BOSTON PUBLIC LIBRARY
3 9999 06307 854 5

ANNUAL REPORT

OF THE

CEMETERY DEPARTMENT

1900 - 1901.

C

No. 6354.66

1900/01

11/13

GIVEN BY

Boston Cemetery Dep't.

ANNUAL REPORT

OF THE

CEMETERY DEPARTMENT

OF THE

CITY OF BOSTON

FOR THE

FISCAL YEAR 1900-1901

BOSTON
MUNICIPAL PRINTING OFFICE
1901

Pt. cont.

Preston Cemetery Dept.,

Sept. 23, 1901.

* 6354.66

1900/1901

ALLIED PRINTING TRADES UNION LABEL COUNCIL BOSTON, MASS.

Boston, Mass., February 1, 1901.

Hon. Thomas N. Hart,

Mayor of the City of Boston:

Sir, — The Cemetery Department of the City of Boston respectfully submits its report of the affairs of this Department for the fiscal year 1900–1901.

All burial-grounds owned by, and in charge of, the City of Boston, passed into the control of the Cemetery Department by an Act of the Legislature, chapter 375, of the year 1897.

The burial-grounds, cemeteries and tombs which are either owned by or in charge of the City of Boston are as follows:

Mt. Hope Cemetery.

Located in West Roxbury District, about five and one-half miles from the City proper. Additional land with dwelling-house and other buildings on Berry street, bought in 1878 for $4,500, containing two acres, and two lots of land on Berry street, purchased in 1877 for $856.59, containing 12,237 feet; making total contents 107 acres and 1,347 feet. House occupied by the Superintendent of the Cemetery is owned by the City.

City Proper.

Copp's Hill, 88,800 square feet.

King's Chapel, Tremont street, 19,200 square feet.

Granary, Tremont street, 81,900 square feet.

Central, Common, 60,693 square feet.

South, Washington street, 64,570 square feet.

ROXBURY.

Eliot Ground, Eustis street, 30,082 square feet.
Warren Ground, Kearsarge avenue, 54,500 square feet.

SOUTH BOSTON.

Hawes, 16,800 square feet.

EAST BOSTON.

Bennington street, 157,500 square feet.

CHARLESTOWN.

Bunker Hill, between Elm and Polk streets, 48,000 square feet.
Phipps street, 76,740 square feet.

DORCHESTER.

North, Upham's Corner, 135,036 square feet.
South, Dorchester Lower Mills, 87,120 square feet.

WEST ROXBURY.

Centre street, 39,450 square feet.
Walter street, 39,216 square feet.

BRIGHTON.

Evergreen, 602,230 square feet.
Market street,18,000 square feet.

CITY TOMBS.

Twenty-five in the South Burial-ground; one in Phipps Ground, Charlestown; one tomb for infants in South Burial-ground; one tomb for infants and one for adults in the Copp's Hill Burial-ground; one for adults and one for infants in the Granary Burial-ground; one for infants in the Chapel Burial-ground; one in the Central Burial-ground for infants; two receiving tombs at East Boston; one receiving tomb in

Dorchester, North; one receiving tomb in Dorchester, South; one receiving tomb in Evergreen Cemetery, Brighton; and one receiving tomb in Mt. Hope Cemetery.

MANAGEMENT OF DEPARTMENT.

The management of this Department is vested in the members of the Commission, who are represented by a General Superintendent, having control over the employees and property of the Department.

The General Superintendent, with headquarters at Mt. Hope Cemetery, directs the general work carried on in the cemeteries and burying-grounds, directs funerals therein, and keeps record of all interments pertaining to Mt. Hope Cemetery, together with the location and transfer of bodies.

The General Superintendent acts under the direction of the Commission, and is responsible to it. The duties of this position are manifold, requiring a knowledge of the needs of all the burial-grounds and cemeteries, and personal attention to the varied and different kinds of work carried on in this Department.

During the past year the management of the Department affairs under the charge of the Superintendent, Mr. James H. Morton, has been entirely satisfactory to the trustees. He has been a prompt and painstaking official, courteous to the public, and has conducted the affairs of his office with economy, good judgment and intelligence.

The Board employs a secretary, who is the executive officer of the Board, and, in accordance with the requirements of the Acts of the Legislature, keeps the records of the Board, and has control of all documents, maps; papers and general information pertaining to the Department. The secretary has charge of the finances of the Department, and, accordance with the City Ordinances, is under bond.

The secretary is Mr. Albert E. Smith.

While the Superintendent has general charge over all the burial-grounds, it is necessary in carrying on the work of the Department that the Commission be represented by custodians in certain cemeteries which are open to the public.

The General Superintendent has complete charge of King's Chapel, the Granary, the Central, the Westerly and Walter-street Burial-grounds, Mt. Hope Cemetery and the City Cemetery.

The Bennington-street Cemetery is under a working custodian, who has charge of the grounds, and does the necessary work in the making of interments.

The custodian is Mr. Frank L. Turner.

The Charlestown cemeteries — Bunker Hill and Phipps street — are in charge of custodian, Mr. A. M. Lydston.

Evergreen Cemetery and the Market-street Burial-ground, in Brighton, are also under the charge of a custodian, Mr. Charles P. Harding, and Mr. John J. Burnes, has charge of the North and South, Dorchester; Eustis street, Roxbury; South, Washington street; and Hawes, South Boston, Burial-grounds.

The Department has an office in City Hall, where the general business of the Department is transacted.

INTERMENTS IN CEMETERIES BELONGING TO THE CITY OF BOSTON FROM FEBRUARY 1, 1900, TO JANUARY 31, 1901, INCLUSIVE.

Mt. Hope Cemetery	1,766
Bennington Street Cemetery	119
Evergreen Cemetery	91
Phipps Street Burial-ground	42
Dorchester North Burial-ground	20
Central Burial-ground	20
Dorchester South Burial-ground	13
Bunker Hill Burial-ground	5
Westerly Burial-ground	3
Copp's Hill Burial-ground	1
Granary Burial-ground	1
Total	2,081

GENERAL WORK OF THE DEPARTMENT.

The clerical force employed by this Department has completed the copying of the inscriptions in the old burial-grounds, and plans of the grounds locating lots, graves and tombs are partly finished.

These plans have been prepared by the City Engineer in conjunction with this Department, and on them every tomb and gravestone is represented and numbered, so by reference to the cards in the catalogue and accompanying plans every stone now standing in the old burial-grounds can be accurately located.

This Department found the records of Evergreen Ceme-

CHAPEL, MT. HOPE CEMETERY.

tery so incomplete and inaccurate that they were of little use. As a result, we have been obliged to take the names and other information in regard to interments from the original order of interment, and from the gravestones, that bodies might be accurately located; a very important and imperative task in a modern cemetery.

A new plan of the cemetery has been made, showing all lots and single graves laid out at the present time. In addition to this, a plan book is in process of preparation, containing a plan of every lot purchased, and on each plan a record is made of the number of graves available in the lot, indicating the graves occupied.

A copy of the Mt. Hope Cemetery record of interments is being prepared for the card catalogue, that the City office of the Department may have a complete record of the interments made in every cemetery in its charge, which records will be available to the public.

The card catalogue of Mt. Hope interments is for protection against loss by fire or other cause; it is deemed unwise to have only one set of records of such an important cemetery as Mt. Hope.

The cards now being prepared for the card catalogues in the old burial-grounds, contain an accurate copy of the inscriptions on the stones, and such other information as has been collected from other sources pertaining to the bodies interred or the stones themselves.

The cards already copied from the inscriptions in the old burial-grounds number fifteen thousand (15,000). The cards required for the catalogue pertaining to Mt. Hope Cemetery will number sixty thousand (60,000), and those of Evergreen about five thousand (5,000).

The value of this work is in its accuracy and completeness, and all cards written and inscriptions copied are verified, and this is true of all locations of lots and graves or monuments on the plans, the card number referring to a number on the plans so that the same is absolutely located.

This is the first time any attempt has been made to establish an accurate record pertaining to the old grounds, and its value appears daily.

Inquiries are constantly made of this Department from all parts of the country as to the location of certain bodies in the old grounds.

Work is now going forward on the history of the old burial-grounds, and data is being collected from all sources pertaining to the same. To this end the old town and City records have been examined, local histories consulted and

much information from various channels compiled, by which it is hoped to satisfactorily answer the many inquiries addressed to the Department concerning these matters.

The history of Copp's Hill Burial-ground has been completed, and is made a part of this report. The histories of the other ancient grounds will be published as completed, either in the annual reports of this Department or as separate matter. It is believed their historical importance warrants such publication, and the information will be acceptable to the public.

MT. HOPE CEMETERY.

Average number of employees, 43.

WORK PERFORMED.

Interments made in lots	260
" " " single grave sections	425
" " " Section C	301
" " " Section D	749
" " " Receiving tomb	31
Total	1,766

10,500 square feet of land prepared for burial purposes.
30,000 square feet of woodland cleared.
32,000 square feet of land graded and sodded.
12,300 square feet of land graded and seeded.
725 square yards of paving laid.
2,350 lineal feet of avenues repaired.
520 lineal feet of avenues built.
8 catch-basins built.
850 lineal feet of old drains cleaned.
1,475 feet of trench dug and pipes laid.
90,000 plants raised in the greenhouses and planted.
1,500 trees and shrubs transplanted.
5 acres of land ploughed; part prepared for nursery and part to be seeded.
21 foundations built for monuments.
119 headstones.
2 sets of steps.
2 monuments placed in perpetual care.
6 tablets placed in perpetual care.
18 old lots placed in perpetual care.
286 lots in annual care.
95 single graves in annual care.
692 total number of lots in perpetual care.

17 lots were sold and
342 single graves were sold.
351 headstones erected at the graves of soldiers who served in the Civil War and are buried in the Veterans and Army and Navy lots. These stones were set on foundations of stone and cement.
1,400 tons of stone broken in crusher for repair of avenue and paths during January, 1901.

Apart from the work performed by the employees of the Department, the appropriation has been taxed to meet the following items :

Superintendent's house and stable adjoining, same thoroughly repaired and painted.
1 hot-water boiler placed in greenhouse.
1 shed built.
1 stone-crusher, engine and boiler purchased and erected, and in running order.

GREENHOUSES.

90,000 plants raised and used for ornamentation of Mt. Hope, Dorchester, Evergreen, Eustis street cemeteries and other old burial-grounds in charge of this Department.

In addition to the above, which is special work, the routine work of keeping the grounds in condition, cutting grass, raking, pruning and trimming trees, care of lots in perpetual care, etc., has been properly attended to.

Horses and teams. — The horses and teams used in the Department have been suitably cared for.

Chapel. — The chapel has been suitably furnished from the annual appropriation, and was in readiness for use June 20, 1900, and has been used eighteen times for funeral services.

The buildings at Mt. Hope have been equipped with electric fixtures, and power for lighting is furnished the Department through the courtesy of the trustees of the Insane Institutions Department. Heretofore, all light in the office building, greenhouses and Superintendent's house and in the stables has been furnished with kerosene lamps—an unsatisfactory and dangerous method of illumination. The cost of this equipment was taken from the maintenance appropriation, and appears elsewhere in this report.

Many improvements in the way of reconstructed avenues and landscape features have been carried out. The old summer house and drinking fountain at the entrance gate have been removed, and in their place a rockery, with fountain and

basin, constructed. This, in the summer season, is a most beautiful feature, and was designed by Mr. Morton, and built under his direction by Department employees. We much desire to do away with the present administration building, and carry out the scheme of entrance gate and office set forth in the report of last year. This will afford an entrance worthy of the cemetery, and a building suitable for the convenience of the public and the Department. Mt. Hope Cemetery has a great number of visitors during the year, who are prompt to recognize changes and improvements.

Since the Department was organized, this cemetery has been bettered and improved in many ways. The old greenhouses, worn out and dilapidated, have given way to new ones of iron frame construction, water has been carried into the grounds, a large area of land prepared for burial purposes, important drainage questions settled, a chapel built and furnished. In short, the cemetery is being brought up to date and modernized, so that we hope with the close of this coming year's work we shall more than favorably compare with cemeteries about us under private control, which in some respects have heretofore outranked us.

A new fence is much needed on Paine street, and a proper division wall should be erected between the grounds and those of Calvary Cemetery.

A new administration building, with a fire-proof vault, would afford needed facilities and protection against loss by fire of valuable records, which we are obliged to keep in the office at Mt. Hope.

BARNS AND SHEDS.

The present unsightly and unsafe structures at the junction of Walk Hill and Harvard streets will shortly be removed, and this corner, so long a blot upon the picturesqueness of Mt. Hope, will be made available for ornamental and burial purposes.

The old barn and sheds, which are to be replaced by a new structure, in a less conspicuous position, were built in 1849, and are worn out and useless, and not fit for present needs and accommodation.

The Department has received an appropriation of twenty-five thousand ($25,000) dollars for this and other purposes of improvement, connected with the Department, and is deeply mindful of the good that can be accomplished thereby.

The need of this has been apparent for several years, and, though strongly urged, no appropriation was made to meet it

CHAPEL, MT. HOPE CEMETERY.

until the past fiscal year. Not only does this enable the Department to make beneficial changes looking to the comfort of our horses and proper protection of carriages, teams, and other plant, but makes available land which, when sold for burial purposes, will realize at least at current prices thirty-seven thousand two hundred ($37,200) dollars, and add to the perpetual care fund an additional sum of eighteen thousand six hundred ($18,600) dollars, not to mention a far greater benefit in the improvement and betterment of the grounds at the place now occupied by these worn-out buildings.

The value of this change as an effect upon the public looking the cemetery over for the purchase of graves or lots cannot be estimated.

The present approach from Blue Hill avenue is of distinct detriment to the cemetery's interests, and it is with much satisfaction we note the contemplated changes.

LAND AVAILABLE IN MT. HOPE FOR FUTURE USES.

From July 31, 1857, to February 1, 1901, the receipts for the sale of lots and graves, and the amount received for the perpetual care of lots in Mt. Hope were $438,350.86.

Lots	$283,785 79
Graves	84,737 00
Perpetual Care Fund	69,828 07

In the front of the cemetery, facing Walk Hill street and extending about twelve hundred (1,200) feet thereon, is an open space comprising about twenty-five (25) acres.

The chapel occupies a portion of this piece opposite the main entrance; the Masonic lots and some private lots have been laid out at the farther end from the entrance gate. This piece situated in the front of the cemetery is in the most conspicuous portion, and has been kept open for future development and ornamental purposes.

It cannot be utilized until it is drained, prepared and graded for burial lots.

Farther along on Walk Hill street, in the front of the cemetery, is a section of about three (3) acres, situated between the greenhouses and the Superintendent's house, a portion of which is at present occupied by the barns and sheds on the corner of Walk Hill and Harvard streets.

The undeveloped land situated on the northwest side of Walnut avenue comprises an area of about twenty (20) acres. This land, graded and laid out in burial lots, with the

necessary paths and avenues constructed, would represent a value of five hundred forty-four thousand five hundred dollars ($544,500), and a prospective addition to the perpetual care fund of two hundred seventeen thousand eight hundred dollars ($217,800).

The land situated at the corner of Walk Hill and Harvard streets, made available by the removal of barns and sheds, has already been referred to.

Near the ladies' waiting-room an area of about one acre and a half (1½) has been left undeveloped, as the same is a solid ledge.

In front of the receiving tomb, and on the two main avenues of the cemetery, is a triangular piece kept open for ornamental purposes.

Near the back gate is a piece of low land, swampy and full of rocks, comprising about five (5) acres, which is undeveloped.

This land at the present time is useless, and to make it available for burial purposes would have to be drained and filled in. While this might be done, owing to the swampy nature of the ground, unless the City controlled the adjoining tracts and could drain the same, it could not properly be recommended for burial purposes. This would be an undertaking of considerable expense and of doubtful value.

EVERGREEN CEMETERY.

Evergreen Cemetery is situated on the Commonwealth avenue extension, near Chestnut Hill Reservoir, Brighton.

The custodian is Mr. Charles P. Harding, at a salary of one thousand (1,000) dollars a year.

The land in this cemetery was bought in 1848 by the selectmen of Brighton from the heirs of William Aspinwall, for the sum of four thousand twenty-three and seventy-five one-hundredths dollars ($4,023.75), and was laid out as a cemetery of the town of Brighton, and remained under the control of said town until it was annexed to Boston in 1873, and has since been managed by the City.

There are at present two hundred and eighty (280) lots and four hundred and nineteen (419) single graves.

The cemetery was not originally laid out in a proper manner, nor any considerable portion of the land prepared for burial purposes.

The walks and avenues are of superficial construction, and

need continual and profitless patching. The front of the cemetery on Commonwealth avenue should be suitably treated and made more attractive.

There is an active demand for single graves and small lots, which are prepared as needed. A large tract of land could be profitably prepared for this purpose, and thereby save much for the City, and a special appropriation should be provided to develop and beautify this cemetery, which is located in one of the most picturesque portions of our City.

This Department, since its formation, has constantly and persistently asked for the necessary funds for this purpose.

All that our appropriation enables us to do is to keep the grounds in condition, care for lots, and perform the labor of making interments and developing such ground as is needed for burial purposes.

No money is provided looking to permanent and needed improvements. The grounds lack a proper waiting-room, and decent toilet facilities. The cemetery, as maintained by the City, is not to its credit, and far below the standard set by private cemeteries in several important respects.

This Department has done what it could and greatly improved the grounds in many ways; it has, however, been little more than temporary patching.

An appropriation should be forthcoming to place it in a condition creditable to the City.

The cost of maintaining Evergreen Cemetery for the past year has been about five thousand (5,000) dollars.

WORK PERFORMED.

2,980 square feet of sodding done.
16,737 square feet of grading done.
1,055 lineal feet of avenues repaired and gravelled.
76 interments made.
2,170 square feet of trenching for lots, and
3,780 square feet of trenching for single graves, or a total of five thousand nine hundred and fifty (5,950) square feet of trenching.
19 foundations laid for stones.
3 brick graves built.

Lots in perpetual care given proper attention, and the routine work of the cemetery carried on.

THE OLD BURIAL-GROUNDS.

Copps' Hill is kept open daily for accommodation of visitors from May to November.

Granary and King's Chapel and Eustis street, Roxbury, are open Sundays during seven months.

The Granary, King's Chapel and Central Burial-grounds will be opened at any time on application at the office of the Cemetery Department.

None of the old grounds are open, except the same is in charge of some one representing the Department.

The old burial-grounds have been kept in condition, the grass cut, trees cared for, tombs repaired and such improvements made as are warranted by our appropriation.

The employees stationed at Mt. Hope have done the necessary work in the care of the Granary, King's Chapel, Central Burial-ground on Common, Westerly and Walter streets grounds, West Roxbury.

Eight (8) tombs have been repaired at Copps' Hill; one hundred twenty-one (121) feet of fence built, old fence repaired and trees removed in Bunker Hill grounds.

The old burial-grounds of the City are, and always will be, a source of expense from which the City can expect to derive no financial benefit. Many tomb-owners refuse to do anything toward the repairing of their tombs. In many instances the graves cave in, and the walls and fences surrounding some of the grounds have grown insecure with age.

A large sum of money, if available, could be profitably spent in a general straightening out and overhauling of these old grounds.

The appropriation allowed this Department is not sufficient to do anything more than to keep them presentable, neat, and to make minor repairs.

We feel that attention should be called to the number of interments that have been made in tombs in some of the old grounds in the crowded sections of the City.

Several of these tombs are used by undertakers who inter bodies therein, and from which the City of Boston obtains no revenue. Such use this Department is powerless to interfere with, as these undertakers are the owners of the tombs.

The number of interments of this nature during the past year amount to about sixty (60).

None of these tombs are air-tight or in proper condition to allow interments therein without a distinct danger to the public health. We feel that if such interments are to be tolerated by the City Government, that at least the tombs

CHAPEL, MT. HOPE CEMETERY.

should be reconstructed and made air-tight, and thereby diminish the danger to our citizens.

The number of interments made in the private tombs by citizens are very few as compared to those made by undertakers.

We trust that an investigation will be made of this subject, and a City ordinance passed restricting the matter in some way.

Thirteen (13) old tombs were repaired at the expense of the Department.

The cost of maintaining the old grounds for the past year has amounted to seven thousand, seven hundred twenty-three and fifty-nine one hundredths (7,723.59) dollars.

THE CITY CEMETERY.

An appropriation was asked and received for additional land for the burial of unclaimed bodies.

The need of this was imperative, and the conditions from which we sought relief have been fully set forth in the annual reports of the past two years, and in several communications sent to the City Council.

Land adjoining the present City Cemetery is to be purchased to meet this need. The question has been asked — Why should the City purchase additional land, when there is still available land in Mt. Hope Cemetery which could be used for such burials?

A short history of Mt. Hope Cemetery will answer this question, for although the Pauper and City lots, so-called, adjoin Mt. Hope Cemetery and are under the same management, they are no part of Mt. Hope Cemetery, but a separate and distinct burial-ground, created and set apart many years ago, and designated as the City Cemetery.

The large amounts received ($438,350.86), from lot and grave purchasers by the City of Boston, and the prices paid, would debar any encroachment into Mt. Hope for land for the purposes of pauper burial. It would not be legal nor right under the original division of the City Cemetery from Mt. Hope, nor right to those who have purchased lots and graves and put them in perpetual care.

The two burial-grounds are separate and distinct, and must be so treated. The reason for this is in the good faith which the City must maintain toward those who have purchased burial rights, no matter of how small a value, and because of the separation already made between Mt. Hope and the part properly referred to as the City Cemetery. A brief reference to this separation is made.

Mt. Hope Cemetery was purchased by the City of Boston, July 31, 1857, for the sum of $35,000.

On January 21, 1858, an ordinance was passed by the City Council in relation to Mt. Hope Cemetery, which provided for a board of five trustees and specified their duties. This ordinance provided in Section 2, that "said Board of Trustees shall set apart and appropriate a portion of said Cemetery as a public burial-place for the use of the inhabitants of the City of Boston, free of any charge therefor, and they shall lay out said cemetery in suitable lots and other sub-divisions for family or other burial-places, with all the necessary paths and avenues, and may plant and embellish the same with trees, shrubs, flowers, and other rural ornaments.

On July 6, 1858, the Board of Trustees

"*Voted*, That the Chairman of the Board be requested to communicate to the City Council that the Trustees have, in accordance with Section 2 of the ordinance in relation to Mt. Hope Cemetery, set apart a portion of said cemetery as a public burial-place for the use of the inhabitants of the City of Boston, free of any charge therefor."

At a meeting held July 20, 1858, the Chairman stated that he had, in accordance with the request of the Trustees, apprised the Board of Aldermen, that the provision of Section 2, of the "Ordinance in relation to Mt. Hope Cemetery," requiring the Trustees to set apart a portion of said cemetery, as a free burial-place for the inhabitants of Boston, had been complied with.

The communication to the Board of Aldermen was as follows:

OFFICE OF TRUSTEES MT. HOPE CEMETERY,
BOSTON, July 12, 1858.

To the Honorable Board of Aldermen of the City of Boston:

The second section of the "Ordinance in relation to Mt. Hope Cemetery" requires the Board of Trustees to set apart and appropriate a portion of the said cemetery as a public burial-place for the use of the inhabitants of the City of Boston, free of any charge. In conformity with this section, the Trustees have the honor of informing the Board of Aldermen (as the Board of Health) that a portion of ground in the said cemetery has been laid out and graded for the "City Lot" and is now ready for the interment of bodies under the direction and orders of your Honorable Board. The Trustees would therefore respectfully ask that the Board will take such action as they may deem expedient, in regard to the occupancy and use of said "City Lot."

JOSEPH M. WIGHTMAN,
Chairman of the Board of Trustees Mt. Hope Cemetery.

At a meeting of August 10, 1859, the Chairman submitted a plan separating the western extremity of the Cemetery from the main part by a row of trees and and a gateway, and designating the same as "The City Cemetery."

"*Voted*, That the Superintendent be directed to have the alteration effected in accordance with the plan submitted."

At a meeting held September 9, 1859, it was

"*Voted*, That two granite posts, eighteen inches square and seven feet in height, above the ground, and a wooden fence be erected on the line between 'Mount Hope Cemetery' and 'The City Cemetery,' under the direction of the Chairman."

From these votes, and there are others referring to the same matter which space forbids a reference to, it can be seen that the two burial-grounds are separate and distinct, and must be so treated, and that the division provided for in the inception of the Cemetery has been made.

BURIAL OF UNCLAIMED BODIES.

As some misunderstanding has arisen as to the past attitude of this Department on land to be acquired for this purpose, we herein set forth all the acts of the Department in reference thereto.

The need of land for the burial of unclaimed bodies was fully set forth in the annual report for the fiscal year of 1899–1900 on page 8.

In compliance with the order passed in the Board of Aldermen, May 14, 1900, whereby the Cemetery Trustees were requested to submit to the Board of Aldermen a detailed statement of the amount of appropriation necessary to make the needed improvements in Mt. Hope Cemetery, the following communication was forwarded through the Mayor's office, as a basis for action by the Finance Committee.

No specific tract of land was referred to, but an amount of ten (10) acres mentioned as a basis of computation and illustrative of the Department needs.

MAYOR'S OFFICE, BOSTON, MASS.,
May 21, 1900.

To the Honorable the Board of Aldermen:

GENTLEMEN,— Enclosed herewith is a communication from the Cemetery Trustees in answer to your request for a "detailed statement of the amount of appropriation necessary to make needed improvements in Mt. Hope Cemetery."

Respectfully,
THOMAS N. HART, *Mayor.*

Cemetery Department, City Hall,
May 18, 1900.

Hon. Thomas N. Hart, *Mayor of Boston:*

Dear Sir, — In compliance with the order passed in Board of Aldermen May 14, 1900, whereby the Cemetery Trustees, through your Honor, are requested to submit to the Board of Aldermen a detailed statement of the amount of the appropriation necessary to make needed improvements in Mt. Hope Cemetery, I hereby, on behalf of the Cemetery Department, submit the following statement, which is confined strictly to urgent needs in the Mt. Hope Cemetery under the control of your Trustees:

1. Burial of Unclaimed Bodies.

Provision was wisely made some years ago, whereby on the payment of a nominal sum (five dollars) bodies of persons whose relatives or friends are in poor circumstances can be interred in the City Lot and escape a pauper burial. The payment of this small amount secures immunity from a pauper grave, and confers the right of burial in a specified place for a nominal sum. Apart from the City poor and the provisions for them, this Department is obliged to bury the pauper dead, which really means, to a large extent, the unknown dead sent to this Department for burial, about whose identity nothing is known and whose bodies are unclaimed by relatives or friends. These bodies are sent to this Department for interment through various channels, and to meet this demand a so-called Pauper Lot was established by the City of Boston, adjacent to Mt. Hope Cemetery and under the supervision of its superintendent.

The lot at the present time is substantially full, and in a short time this Department will be obliged to refuse such bodies for interment because of lack of room in which to inter them. The Pauper Lot was purchased by the City in 1852, to which was subsequently added two and a half acres, and now comprises six acres, and contains the remains of some twenty thousand persons. System has been observed in the burial of these bodies, and, although very much crowded, the remains of a person interred in that lot can be located with certainty at any time. Several methods for the disposal of these bodies have been suggested in the annual reports of this Department, and it is now recommended after careful consideration that a tract of land, comprising about ten acres, be purchased, adjoining, or near, Mt. Hope Cemetery, to meet this pressing need.

Land in the vicinity of Mt. Hope is worth from seven to ten cents per square foot, although some has been sold, we understand, as high as fifteen cents. The purchase of land in the immediate vicinity of Mt. Hope, it is believed, will prove the most economical, as the force of laborers in Mt. Hope Cemetery can be utilized to carry on the work of preparing the land for such purpose.

MASONIC LOTS, MT. HOPE CEMETERY.

It is believed that such an addition should be treated and kept distinct from Mt. Hope Cemetery, as a separate burial place. Those of our citizens, who, by sacrifice and privation, are enabled to keep their friends from a pauper's grave by a burial in the City Lot, feel that the present confusion, caused by the nearness of the Pauper to the City Lot, should be done away with. We feel that there should be a distinct separation of this class of burial from Mt. Hope Cemetery out of respect to those who have purchased lots and single graves in the Cemetery proper.

The burial of these bodies has averaged about five hundred a year for the last ten years. In the interment of the remains of these unfortunate citizens it does not seem humane for the City to hesitate in providing land and money to make such burials decent and proper.

The estimated cost of ten acres of land, which would be sufficient to meet this need for several years, is thirty-four thousand nine hundred and forty-eight (34,948) dollars.

The Finance Committee reported a loan bill, and in it recommended the purchase of Lawrence Farm, comprising an area of about sixty acres, for the uses of the Cemetery Department. During the discussion of this bill, in answer to Circular No. 14, from the Mayor's office, in which the Departments affected by the Loan Bill pending in the City Council were desired to transmit to His Honor, the Mayor, brief statements as to their opinion of the necessity of certain items, the following communication was forwarded:

BOSTON, December 10, 1900.

HON. THOMAS N. HART, *Mayor of Boston.*

DEAR SIR,— In answer to Circular No. 14, dated December 7, 1900, I beg to say on behalf of the Cemetery Department that the necessity of the items concerning this Department in the Loan Bill, now before the Common Council, is set forth in detail in a communication from this Department printed in the records of the Board of Aldermen, May 21, 1900, a copy of which is hereto annexed.

The amounts in the Loan Bill referring to barns and sheds and the waiting-room for Evergreen Cemetery are proper, reasonable and necessary. Additional land for burial purposes is required to meet an urgent need, as explained in the annual report of this Department for 1898 and 1899, and in the appended communication.

This Department in its recommendations to the Board of Aldermen had no definite tract of land under consideration. In the annual report for the fiscal year of 1899, at page 8, the questions governing such selection are carefully considered.

As the amount of appropriation and designation of the method of burial are matters for the City Council to pass upon, we feel

that we have done all possible in placing the facts before it. On the other hand, if the City Council shall make an appropriation of any amount which shall give to this Department the right to exercise its best judgment, with the approval of His Honor the Mayor, we shall endeavor to do so.

If the City Council designates land, and provides a sum to purchase the same, it is not the province of this Department to interfere. Given the power of selection, we shall be ready to exercise it for what we consider the best interests of the citizens of Boston.

An acre of land will provide single graves for fifteen hundred (1,500) bodies, allowing for suitable walks, and one (1) interment in a grave.

Last year this Department buried in Section C (the Pauper Lot) two hundred and eighty-two (282) bodies; in Section D (the City Poor) six hundred and fifty-four (654) bodies; a total of nine hundred and thirty-six (936) bodies.

These burials will naturally increase yearly, and due consideration should be given to the problem of an increased demand from unusual sickness or epidemic.

From this, it can be estimated, if burial of these bodies is to be continued, what area of land is needed for the future. The amount of the appropriation, which must necessarily include not only the price of the land, but its preparation for burial purposes, will determine the area that can be acquired.

The needs of the Department on this matter are urgent.

Respectfully submitted,

J. ALBERT BRACKETT, *Chairman.*

Subsequently a loan bill was passed, which provided fifteen thousand (15,000) dollars for additional land.

This sum will be expended in the purchase of about four (4) acres of land adjoining the City Cemetery on Mt. Hope street, and which will be developed as rapidly as possible for the purpose needed.

This amount of land will meet the needs of the burial of unclaimed bodies for several years to come, and adds land adjoining the tract now used for this purpose.

The Department has at all times, when given the opportunity, set forth its needs in this direction, but has recognized that the duty was upon the City Council to provide some specific way to meet it, and the responsibility was on it to either solve the problem or give the Department full power to do as it deemed best. For this reason the Department has not at any time felt warranted in giving its opinion save as herein stated.

No Department can be expected to assume responsibility in the carrying out of a plan dictated or provided. It can

only make the best use of the means given in the manner designated.

In our first communication we asked for a specific sum for specific purposes, and had that amount been provided, we would have assumed the responsibility of its proper expenditure; with the small sum provided we have done the best we could, but it is not in line with the permanent improvement we hoped. It certainly affords great relief from the present crowded condition, but dedicates more land in a residential section to burial purposes.

We trust before long this question of burial within crowded City limits will receive careful and intelligent investigation.

This Department has no power to deviate from present methods, but trusts the City Council will, in the near future, open a way to some beneficial solution of an important problem.

Other cities are making advanced strides in such a direction, and separating burial-grounds as far as possible from the living.

This Department has carefully investigated the methods of burial in other large municipalities, and collected such data and facts as bear upon this important matter.

We are ready at any time to render such advice and service as is within our province and power to the City Council on this important problem.

The Department recognizes not only the sacredness of the task in its care, but also the many perplexing situations which arise from day to day as to lot-holders' rights and privileges; for those interested in our burial-grounds number many thousands.

We are intrusted with the remains of those dearly loved, and feel no effort should be spared in keeping accurate records of interments and the enforcement of a system which is absolutely correct in all detail.

We have endeavored to see that the rights of all, whether lot-holders or those interested in a more humble way, are protected, and that the City does what it can fairly be expected to do in every instance.

We believe every one interested in the Department has had fair and impartial treatment, and that the Department has received at our hands such attention as its importance properly deserves.

The work is exacting, and has to be performed to the satisfaction of many.

To His Honor the Mayor, we give our thanks for an attentive hearing to all our needs, and for his interest in the

Department, which has been demonstrated in many practical ways.

The appropriation for the past year was larger than heretofore, and evidently provided with a thorough understanding of the Department needs.

The bills of the Department have been met as presented, and no indebtedness held over to embarrass the finances of the new fiscal year.

Respectfully submitted,

J. ALBERT BRACKETT, *Chairman.*
JACOB MORSE.
WILLIAM J. FALLON.
ALBERT W. HERSEY.
FREDERICK E. ATTEAUX.

ODD FELLOWS' LOT, MT. HOPE CEMETERY

SCHEDULE OF PROPERTY.

Cemetery Department, Office, City Hall.

1 metal case.
4 card index filing cabinets.
2 desks.
1 table.
15 chairs.
Office clock.
Bookcase.
Letterpress and stand.
Hat-tree.
Typewriter and stand.
Record books and plans.
2 electric fans.

MT. HOPE CEMETERY.

Chapel, 3 greenhouses and work-room, dwelling-house, office building, tool-house and blacksmith's shop, 2 stables, waiting-room and stone-crushing plant.

Office and Waiting-room.

2 iron safes.
Records of interments, etc.
Account books.
3 desks.
1 table.
20 chairs.
1 umbrella stand.
50,000 record cards.
1 ice-cooler.
3 rubber mats.
2 maps.
1 feather duster.
2 brooms.
1 clock.
1 furnace.
1 letter-press.

Greenhouse and Frames.

90,000 plants.
40,000 flower-pots.
172 sashes.
24 mats.
75 shutters.
100 feet rubber hose.
2 brooms.
2 pruning saws.
3 sieves.
2 shears.
6 watering-pots.
2 fumigating furnaces.

Stable, Carriage-house and Barn.

8 horses.
3 sets single cart harness.
2 sets double cart harness.
2 sets wagon harness.
4 sets light harness.
6 single carts.
2 double carts.
2 express wagons.
2 farm wagons.
2 carriages.
3 buggies.
2 sleighs.
1 pung.
1 stone wagon.
2 stone drags.
2 watering carts.
1 iron roller.
1 lawn roller.
1 horse hay rake.
1 horse lawn mower.
1 horse sled.
1 snow plough.
2 ploughs.
125 feet rubber hose.
4 hay forks.
4 pails.
3 feed-bags.
1 set of lead chains.
1 feather duster.
2 ladders.
3 lanterns.
3 brooms.

1 hay cart.
5 fur robes.
8 lap robes.
9 blankets.
2 carriage covers.
2 rubber covers for horse.
2 woodsaws.
1 pair rubber boots.
1 pair rubber gloves.
1 driving coat.
3 whips.

Blacksmith Shop.

1 upright drill press.
1 bench vice.
1 foot vice.
60 lbs. horseshoe nails.
700 lbs. horseshoes.
75 lbs. toe-calk steel.
15 lbs. $\frac{1}{4}$-in. band-iron.
15 lbs. $\frac{7}{8}$-in. band-iron.
50 lbs. 2-in. band-iron.
1 sledge hammer.
4 hand hammers.
1 bolt-cutter.
3 monkey wrenches.
1 shoeing hammer.
1 24-in. "Trinio" wrench.
1 14-in. "Trinio" wrench.
1 8-in. hacksaw and twelve blades.
1 bit stock, nine bits.
6 14-in. rasps.
6 13-in. files.
20 lbs. washers.
1 set Giant screw plates.
5 top swedges.
7 bottom swedges.
2 8-in. iron clamps.
100 3 x $\frac{1}{4}$ fire-bolts.
100 3 x $\frac{5}{16}$ fire-bolts.
100 2 x $\frac{3}{16}$ fire-bolts.
2 bars $1\frac{1}{8}$ x $\frac{7}{8}$ steel.
$\frac{1}{2}$ bar $1\frac{1}{2}$ x $1\frac{1}{2}$ steel.
$\frac{1}{2}$ bar $2\frac{1}{2}$ x $\frac{1}{2}$ steel.
1 bar $2\frac{1}{2}$ x $\frac{1}{2}$ iron.
1 bar $2\frac{3}{4}$ x $\frac{1}{4}$ iron.
1 bar 1 x $\frac{1}{2}$ iron.
1 bar 1 x $\frac{1}{4}$ iron.
1 bar $\frac{3}{4}$ x $\frac{1}{4}$ iron.
1 bar 2 x $\frac{1}{2}$ iron.
1 bar 1-in. round iron.
1 bar $\frac{3}{4}$-in. round iron.
2 bars $\frac{5}{8}$-in. round iron.
2 bars $\frac{1}{2}$-in. round iron.
5 bars $\frac{3}{8}$-in. round iron.
$\frac{1}{2}$ bar $3\frac{1}{2}$ x $\frac{5}{8}$ iron.
12 packages carriage-bolts.
2 shoeing knives.
1 shoeing pincers.
1 axle set.
2 steel squares, tongs, twisted drills, punches, etc.

Tool-house.

24 round pointed shovels.
4 long-handled shovels.
15 snow shovels.
30 wooden rakes.
15 iron rakes.
4 hoes.
9 spades.
25 picks.
8 axes.
7 spading forks.
6 crowbars (steel).
10 lawn-mowers.
5 scythes.
7 wheelbarrows.
4 sets drills.
1 set striking-hammers.
4 hand hammers.
2 ladders.
1 force-pump.
5 chains.
1 grindstone.
2 screwjacks.
1 iron roller.
1 paving hammer.
1 brick hammer.
4 mason's stone hammers.

4 bush scythes.
8 scythe snaths.
12 sickles.
13 grass shears.
5 edging knives.
3 cross-cut saws.
2 handsaws.
1 hatchet.
2 spirit levels.
6 pickaxes.
2 mason's trowels.
1 paving-rammer.
4 mason's stone hammers.
1 bill-hook.
3 sets pulley-blocks.
2 canvas tents.
500 feet rope.
100 feet rubber hose.
13 bbls. cement.
1,000 bricks.
600 lbs. fertilizer.
2 spider derricks.
34 slate grave covers.
10 grave biers.
1 sledge hammer.
8 stone wedges.
3 frost wedges.

Rock-Crushing Plant.

½ bbl. crusher oil.
10 gals. cylinder oil.
5 gals. engine oil.

Chapel.

1 three-seated settee (leather covered.
1 settee (oak).
1 reading-desk.
1 oak table with drawers.
1 oak-stand.
2 oak chairs.
2 leather-covered chairs.
2 rugs.
2 front doormats.
1 pair velvet portieres.
1 set velvet curtains (3 pieces.)
1 Bible.
Carpets.
Rubber matting.
1 furnace.

EVERGREEN CEMETERY.

Office building.
1 horse and cart.
1 open wagon and buggy.
1 table.
1 stove.
1 tent.
2 lawn mowers.
1 woodsaw.
6 picks.
3 grubs.
2 bars.
2 hay-rakes.
3 hoes.
2 spading forks.
1 tape, 50 feet.
3 grass-hooks.
2 striking-hammers.
1 cart harness.
1 desk.
2 chairs.
1 lamp.
1 canvas.
2 water-pots.
1 cross-cut saw.
2 wheelbarrows.
250 feet hose.
3 lawn rakes.
12 shovels.
1 mason's trowel and hammer.
1 level.
2 scythes.
1 sledge hammer.
1 wrench.
2 small oil-cans.
1 lawn sprinkler.
1 gal. oil-can.
2 water pails.

DORCHESTER NORTH BURIAL-GROUND.

Office building.

DORCHESTER SOUTH BURIAL-GROUND.

Tool-shed.

COPP'S HILL BURIAL-GROUND.

Office building.
Gardening tools.
Stove.

PHIPPS-STREET BURIAL-GROUND.

Tool house.
Gardening tools.

BENNINGTON-STREET CEMETERY.

Tool shed.
Gardening tools.
Stove.

McGLENEN LOT, MT. HOPE CEMETERY.

CEMETERY DEPARTMENT.

February 1, 1900, Appropriation . . .	$50,000 00
July 31, 1900, Additional Appropriation . .	10,000 00
Interest on Perpetual Care Fund . . .	2,914 78
	$62,914 78

MONEY EARNED FOR THE CITY FROM FEBRUARY 1, 1900, TO FEBRUARY 1, 1901.

Mt. Hope Cemetery.

Lots sold	$3,190 00	
Graves sold	5,012 00	
Digging graves	7,122 00	
Care of lots	1,212 00	
Plants and shrubs	986 80	
Foundations	813 60	
Receiving-tomb	464 50	
Sundries	682 12	
		$19,483 02

Mt. Hope Cemetery Trust Fund.

Receipts for the Perpetual Care of lots . .	4,058 00
Interest on Perpetual Care Fund . . .	2,655 40

Evergreen Cemetery.

Receipts for the year	2,681 23

Evergreen Cemetery Trust Fund.

Receipts for the perpetual care of lots . .	534 50
Interest on Perpetual Care Fund . . .	224 24

Dorchester North Burial-ground.

Receipts for the year	420 85

Dorchester North Trust Fund.

Receipts for the perpetual care of lots . .	100 00
Interest on Perpetual Care Fund . . .	17 64

Dorchester South Burial-ground.

Receipts for the year	129 30
Carried forward,	$30,304 18

Brought forward,	$30,304 18

Dorchester South Trust Fund.

Receipts for the perpetual care of lots	130 00
Interest on Perpetual Care Fund	17 50
Bennington-street Cemetery	433 00
Granary Burial-ground	24 25
Westerly Burial-ground	13 00
Central Burial-ground (Common)	5 00
King's Chapel Burial-ground	4 75
Total	$30,931 68

EXPENDITURES FOR FISCAL YEAR OF 1900–1901. REGULAR APPROPRIATION.

Cemetery Department.

Salary of Superintendent	$2,500 00	
Clerk-hire and messenger	1,516 84	
Salary of Secretary	1,417 49	
Compiling card index catalogue of old burial-grounds	862 50	
Travelling expenses of Trustees and Superintendent	591 00	
Photographic views of cemeteries	434 51	
Printing	376 25	
Telephone service	366 90	
Stationery	218 54	
Stenographic work	215 00	
Typewriter	96 00	
Advertising	46 00	
Secretary's bond (two years)	27 50	
Car-fares	13 30	
Sundries	11 50	
		$8,693 33

Mt. Hope Cemetery.

Labor		$30,036 86	
Repairs (including brick, lime, cement, etc.)		3,439 08	
Stable:			
1 horse	$225 00		
1 buggy and 1 wagon	570 00		
Feed	874 24		
Carried forward,	$1,669 24	$33,475 94	$8,693 33

Brought forward,	$1,669 24	$33,475 94	$8,693 33
Harnesses, stable supplies, etc.	444 50		
Shoeing	233 59		
Repairs on vehicles	78 04		
		2,425 37	
Stone crusher		1,250 00	
Fuel		988 20	
Tools, hardware, etc.		686 49	
Seeds, plants and sods		626 10	
Furniture, etc.		497 12	
Manure and fertilizer		350 23	
Grave markers, covers, lettering, etc.		322 11	
Telephone service		257 39	
Furnace		244 00	
Wiring in chapel		110 37	
Professional services of architects		108 82	
Printing		100 93	
Stationery		84 07	
Cartage and team hire		36 39	
Carriage and car-fares		35 53	
Flower pots		25 00	
Water-rates		21 60	
Ice		9 75	
			41,655 41

Evergreen Cemetery.

Labor	$4,243 00	
Horse (board, shoeing, etc.)	322 91	
Repairs	182 08	
Manure	30 00	
Tools, etc.	20 71	
Fuel	18 95	
Printing	16 74	
Stationery	7 96	
Telephone call	10	
		4,842 45

Dorchester North Burial-ground.

Labor	$1,550 00	
Printing	14 36	
Repairs, etc.	9 50	
Stationery	7 50	
		1,581 36

Bennington-street Cemetery.

Labor	$987 00	
Fuel	11 43	
		998 43
Carried forward,		$57,770 98

Brought forward,		$57,770 98
Copp's Hill Burial-ground.		
Labor	$771 00	
Tools, etc.	35 35	
Repairs (including bricks, sand and cement)	23 60	
Masonry	17 26	
Fuel	9 48	
Furniture	9 00	
Lumber	5 64	
		871 33
Phipps Street and Bunker Hill Burial-grounds.		
Labor	$508 50	
Lumber	63 06	
Work on fence at Bunker Hill Burial-ground	57 50	
Tools, etc.	26 51	
Removing refuse from grounds	13 50	
		669 07
Dorchester South Burial-ground.		
Labor	$640 00	
Printing	6 49	
		646 49
Granary Burial-ground.		
Labor	$629 16	
Brick and sand	6 75	
Grass seed	4 70	
		640 61
Central Burial-ground.		
Labor		616 08
Eustis Street Burial-ground.		
Labor		518 00
King's Chapel Burial-ground.		
Labor	$488 42	
Repairs	3 25	
		491 67
South End South Burial-ground.		
Labor		360 00
Hawes Burial-ground.		
Labor		215 00
Carried forward,		$62,799 23

Brought forward,		$62,799 23

Westerly Burial-ground.

Labor	$80 00	
Lumber	16 55	
		96 55

Walter-street Burial-ground.

Labor		19 00
Total		$62,914 78

SPECIAL APPROPRIATIONS.

Chapel, Mt. Hope Cemetery.

Conners Bros., contractors	$5,296 42	
Painting and finishing	590 00	
Leaded glass, ventilators, etc.	425 00	
Electric fixtures	345 00	
Wiring	307 02	
Wood & White, Architects	91 14	
Carpenter work	86 02	
Bronze tablet	50 00	
Labor	23 97	
Tools, etc.	18 00	
		$7,232 57

Filing Cabinets and Safe.

Filing cabinets	$920 00	
Preparing histories, etc., of old burial-grounds	205 63	
		$1,125 63

HISTORICAL SKETCH

AND

MATTERS APPERTAINING

TO THE

COPP'S HILL BURIAL-GROUND.

HULL STREET ENTRANCE, COPP'S HILL BURIAL-GROUND.

HISTORY OF COPP'S HILL.

In early days the well to do of Boston dwelt largely in the North End, a very pleasant and convenient part of the peninsula. Until the time just succeeding the Revolution, the North End retained its social prominence; then the notables and fashionables began to leave it. It was quite natural, therefore, in accordance with the custom of the time, that the town should early provide a burial-ground in this comparatively well settled section. In 1659 there was bought a lot of land on the summit of Copp's Hill, which formed the nucleus of the present cemetery.

Copp's Hill was an eminently suitable spot for the purpose. Although lower than Beacon Hill and Fort Hill, it was scarcely less commanding and seemed equally a topographical feature. The rectangular plateau on the summit easily lent itself to burial needs. Wood, among the first travellers to record his impressions of Boston, says in his "New England Prospect" (London, 1634): "On the North side is another Hill, equall in bignesse (to Fort Hill), whereon stands a Winde-mill."

This was the first windmill erected in the colony. These old windmills, in the days when corn was legal tender, were useful servants to the community and were a feature of the landscape. Winthrop records a mill built on Windmill Point in 1636, and three others were put up by 1650. After Boston had become a city, the two last surviving windmills still stood on Windmill Point. On July 31, 1643, the town granted Henry Simons, John Button and others all the land between the Town Cove and the marshes beyond, on condition that they erect "one or more corne mills, and maynteyne the same forever." The "south" and "north" mills were accordingly constructed on the shore of the Mill Pond; and others gradually followed, including later a sawmill and a chocolate mill.

During the first century of its existence the burial ground was called the North Cemetery, this name giving way to that of the hill itself. On the hill, in turn, three names were successively bestowed.

At first it was generally known as the Mill Hill, and the entire district about the hill was also known as the "Mylne Field" or "Mill-field," being frequently so named in grants and conveyances of land. The early settlers in Watertown had there built a windmill; and Governor Winthrop notes in his diary that on August 14, 1632, "the windmill was brought downe to Boston, because (where it stoode neere Newtown)

it would not grind but with a westerly winde." It was set up on the summit of Copp's Hill, where for years it ground corn for the settlers and served as a landmark to skippers working into the harbor. The windmill also gave its name to "ye Mylne Field."

As the old windmill thus lost its uniqueness, the name it had given the north hill also lost its hold, being supplanted by that of "Snow Hill." This title is now kept only in Snowhill street near by. The name may be due to the drifts that successive northeasters left piled upon the hill late into the spring, but is more probably derived from a certain Snow Hill street in London.

In its turn this second name gave way to Copp's Hill, so called after William Copp, who from about the time of the settlement owned and dwelt upon a half-acre lot on the southeast corner, near Prince street. The possessions of William Copp, who was a worthy shoemaker and an elder in Dr. Mather's Church, as set forth in the Boston Book of Possessions, were: "One house & lott of halfe an Acre in the Mill field bounded with Thomas Buttolph southeast: John Button northeast: the marsh on the southwest: & the River on the Northwest." The date of this change in name is not precisely known. Some of the maps made at the time of the Revolution have the name Copp's Hill attached to that part of the hill north-west of Snowhill street, where Copp dwelt.

The present aspect of Copp's Hill and its surroundings differs considerably from that of the early days. Like the other two hills, Copp's Hill was quite bare, there being scarcely a tree on the peninsula. Dr. Snow, in his history of Boston, gives the following description of the hill as it appeared in the early days: "The hill at the north, rising to the height of about fifty feet above the sea, presented then on its north-west brow an abrupt declivity, long after known as Copp's Hill steeps. Its summit, almost level, extended between Prince and Charter streets towards Christ Church; thence south a gentle slope led to the water, which washed the south side of Prince street below, and the north side above Thacher street as far as Salem; eastward from the church, a gradual ascent led to the North Battery, which was considered the bottom of the hill. Southeasterly the slope was still more gradual, and terminated at the foot of North square, leaving a knoll on the right, where at present stands the meeting-house of the Second Church."

"On the southerly slope of this hill," says Dr. Shurtleff in his "Topographical Description of Boston," "was Stanley's pasture, extending to Hanover street, and covering the large tract of land lying between Prince and Charter streets, the westerly end of Bennet street at its junction with Salem street being the centre of the lot." The owner, a tailor, who died in March, 1646, deserves to be remembered as the first person to bequeath the town property for the support of public schools,

CHARTER STREET SIDE, COPP'S HILL BURIAL-GROUND.

one of the items of his will reading, "I give to the maintenance of the free-schools of Boston a parcell of land lying neere to the waterside & foure roads in length backward."

In the early days, Copp's Hill and the land around its base were formed almost into an island by the two coves running up into the peninsula, — Mill Cove or Pond, or North Cove, as it was first called, on the north, and Town Cove on the south. The North Cove stretched over to the point extending north-west from the Tramount, or Beacon Hill, and high tides often swept over the intervening lowlands. The Town Cove, on the other side, reached inland almost to the foot of Brattle street.

At the foot of the headland was a small stretch of beach, where Commercial street (formerly Lynn street) now runs, the material for the street being taken from the summit of the hill, where Snowhill street was cut across.

Three of the half-dozen points then prominent in the shore line were grouped in the Copp's Hill promontory. Where the gasometer now stands, Windmill, later Wheeler's Point, projected. At the junction of Charter and Commercial streets was "Ye Mylne Point," so called in 1635, and later known as Hudson's Point, whence Francis Hudson, the fisherman who became a ferry-man, ran his ferry to Charlestown and Chelsea. Merry's Point, whereon the famous North Battery was built, was situated between the Winnisimmet Ferry and Battery Wharf, and was so called after Walter Merry, the first Boston shipwright, who there built his wharf a few years after the settlement.

Around these points gradually grew up a considerable shipwrighting industry, many grants to "wharf out" being recorded by 1660. Most notable of the shipyards was that of Joshua Gee, as prominent a ship-builder in his day as later was "Billy" Gray. In 1698 Governor Bellomont said that Boston owned 194 good ships, or more than were possessed by all Scotland and Ireland.

A great change in the surroundings of Copp's Hill was inaugurated by the chartering on March 9, 1804, of the Boston Mill Corporation, successors to Simons, Button, and others, for the purpose of filling up the Mill Pond. After 25 years' work, an area of 70 acres was thus added to the town. Beacon Hill was mainly resorted to for filling, but beginning with 1806 earth was also taken during several years from Copp's Hill, lowering its height about seven feet.

At the north-eastern base of the hill dwelt Boston's first colored colony, then called "New Guinea." Inland, as far as the neck crossed by the Mill Creek, ran the quaint, garden-fringed streets of the old North End, the good end of the town. It was then of limited area, containing, according to Shurtleff, but 680 houses at the beginning of its social decay at the end of the Revolution, and measuring but 803 yards in length and 726 yards in breadth. From this territory, during a century and a half, came most of the tenants of Copp's Hill.

The cemetery itself comprises four successively acquired parcels of land and is the largest in the City proper, the total area aggregating 88,800 square feet, or about two acres. It lies to-day between Hull, Snowhill, and Charter streets, the exact boundaries being as follows: On the north-east, about 314 feet by Charter street; on the north-west, about 324 feet by Snowhill street, above which the cemetery rises twenty feet, being supported by a granite wall; on the south-west, about 330 feet by Hull street; on the north-east again by Marshall place, about 120 feet by Marshall place and about 127 feet by private property; and on the south-east, about 123 feet by private property and the Hull-street Primary School.

The land for the North Burying-Ground was purchased of John Baker and Daniel Turell, and in 1735 the transaction is recorded as follows, under date of February 20, 1659, in the Suffolk Deeds, lib. 53, fol. 153: "John Baker and Daniel Turell, sell to the Selectmen of Boston, a lot of land, 294 feet on the northerly side, 252 feet on the southerly side; in breadth on the easterly end 126 feet. Butting on the way that leadeth from the new meeting-house in Boston towards Charlestown Ferry, on the north; on the land of William Phillips, southerly; on the land of John Baker and Daniel Turell, easterly; and on the way that leadeth from Senter haven to Charlestown Ferry, westerly."

The North Burying-Ground is thus second in point of time to King's Chapel, although the Granary is practically contemporaneous with it. Concerning the piece of land that had been bought, the town passed the following order November 5, 1660: "Itt is ordered that the old burying place shall bee wholly deserted for some convenient season, and the new places appointed for burying onely be made use of." The only entrance at the time was from Charter street until the next addition was made, forty years later.

By the beginning of the eighteenth century, enlargement had become necessary, but, as was usual with the town cemeteries, was effected only with difficulty and when it could no longer be postponed by overcrowding the existing space. The town had voted for enlargement some time before it was accomplished, appointing a committee which seems rather to have neglected its duty. It was discharged and another appointed, consisting of Hon. Thomas Hutchinson, Timothy Thornton, and Edward Martyn, by whom the necessary land was promptly purchased, January 7, 1708. It was sold to the town by Judge Samuel Sewall and his wife Hannah, and formed a corresponding section to the old ground on the south-west, fronting on Hull street. It was part of the pasture which Mrs. Sewall had inherited from her father, John Hull, master of the mint. The deed is dated December 17, 1711 (Suffolk Deeds, lib. 26, fol. 97). The tract thus added was nearly square in shape and on three sides was bounded by streets. It was included in the old

COPP'S HILL BURIAL-GROUND. (NEW PART.)

North Burying-Ground. The principal path on the east hill, east of the tool house and parallel to Charter street, follows approximately the boundary separating the Sewall purchase from the original burial-ground.

The tract long known as the New North Burying-Ground, and now called simply the Small Ground, was added by purchase in 1809. The deed is recorded as follows under date of December 18, 1809: "For $10,000, Benjamin Weld, and his wife Nabby, sold to the Town of Boston a parcel of land, bounded south-west on Hull street 148 feet; north-west on the burial-ground, 148 feet and 6 inches; north-east on land of Goodwin and others, 153 feet; south-east on land of Jonathan Merry, 123 feet; being land conveyed to Weld by Merry, October 21, 1809, recorded lib. 230, fol. 191."

This lot also is nearly square and somewhat less than one-half the size of the old yard. It comprised part of Jonathan Merry's pasture, Merry selling it to Mr. Weld, who disposed of it to the town. It was long known as the New North Burying-Ground, and is now called the Small Ground.

In 1814 Hon. Charles Wells, later mayor of Boston, built 52 tombs around the sides of this enclosure; and in 1827 Edward Bell built 15 more on the site of the old gun-house of the Columbian artillery. The new ground was laid out symmetrically in tiers and several bodies were interred in each grave. The first interment was that of John Richardson, July 6, 1810, who had been drowned a few days before.

Again, in 1819, Hon. Charles Wells became the owner of a small tract, usually called the Charter Street Burying-Ground, between the old and new grounds and Marshall place and fronting on Charter street. The purchase is recorded as follows in Suffolk Deeds, lib. 262, fol. 296: "June 3, 1819, John Bishop, of Medford, sold to Charles Wells, for $1,051.30, land in Charter street, bounded north-east on said street 20 feet; north-easterly on the burying-ground 20 feet wide; then continuing westerly, 70 feet on the burying-ground 20 feet wide; then continuing 50 feet more, 28 feet wide; south-west 28 feet on land formerly of Dr. Wm. Clark, but now a burying-ground; then south-east 50 feet, 28 feet wide, then continuing 70 feet more 20 feet wide, on land formerly owned by William Fowle; being the land which Stephen Gorham, as administrator of Nathaniel Holmes, sold to said Bishop, December 14, 1791, recorded lib. 184, fol. 59."

This small lot Mr. Wells had fenced in and upon it, with the consent of the town, he erected 34 tombs. The intervening fence was later removed, and the yard became part of the old cemetery.

In 1832 a final purchase was made by Mr. Jacob Hall and others of a strip of land adjoining the north-western side of the old burial-ground, which was given the title of "Hull-Street Cemetery." In 1853 this section was discontinued and

the bodies it contained removed to Mt. Hope in February, 1861. This strip was on the present site of the gasometer and contained several rows of tombs. The proprietors at the same time relinquished certain rights of way to that part of Snowhill street from Hull to Charter street, which had been merely a private foot-passage, and the City agreed to maintain here a public walk 33 feet wide.

A similar private burial-ground of much more ancient date and of smaller extent is still kept intact in the very centre of the cemetery. Judge Sewall and his wife on January 7, 1708, sold to Joshua Gee, the noted ship-builder, a small portion of their pasture "one rodd square, in consideration of two and thirty shillings paid them, being part of their pasture adjoining to the north burying-place, in which parcel of ground Mrs. Mary Thacher now lyeth buried; bounded northerly by the said burying-ground and on all other sides by the land of the said Samuel and Hannah Sewall, with no right of way except through the old burying-place." Mr. Gee bought it at the urging of his wife, who did not care to be buried among the common multitude. The only restriction was that he should maintain one-half the fence. The Mrs. Thacher who lay buried therein was the wife of Judah Thacher of Yarmouth, and had died November 30, 1708, aged 68. Her gravestone is standing in the north-east corner of the little plot.

This enclosure later became the property of Deacon Moses Grant, one of the leaders of the Boston Tea Party. It is yet held in the family, being in possession of the heirs of the late Moses Grant, the temperance lecturer, and contains the remains of three generations. The spot is still private property, quite exempt from control of the cemetery authorities.

By 1840 burials on Copp's Hill had become comparatively infrequent, and there was no further need of expansion. Beside the changes during 180 years, there were minor alterations in the appearance of the cemetery.

When Snowhill street was cut through the edge of the old bluff and extended northerly to Charter street it encountered a row of old tombs, having a walk leading from end to end, with steps at each extremity. The entrances to these tombs and the tablets thereon were transferred within the fence. About 1837 the whole western slope beyond Snowhill street was dug away and the existing heavy granite wall erected to protect the cemetery.

During the period from the Revolution to 1830 the cemetery began to be neglected, until on May 27, 1833, the City appropriated $50 for the purchase of trees to ornament the grounds. To-day there are almost 200 trees in the cemetery. New walks were laid out in 1838, and many stones were then or since removed or altered in position with the same mistaken efforts at symmetry that have been remarked in the case of King's Chapel.

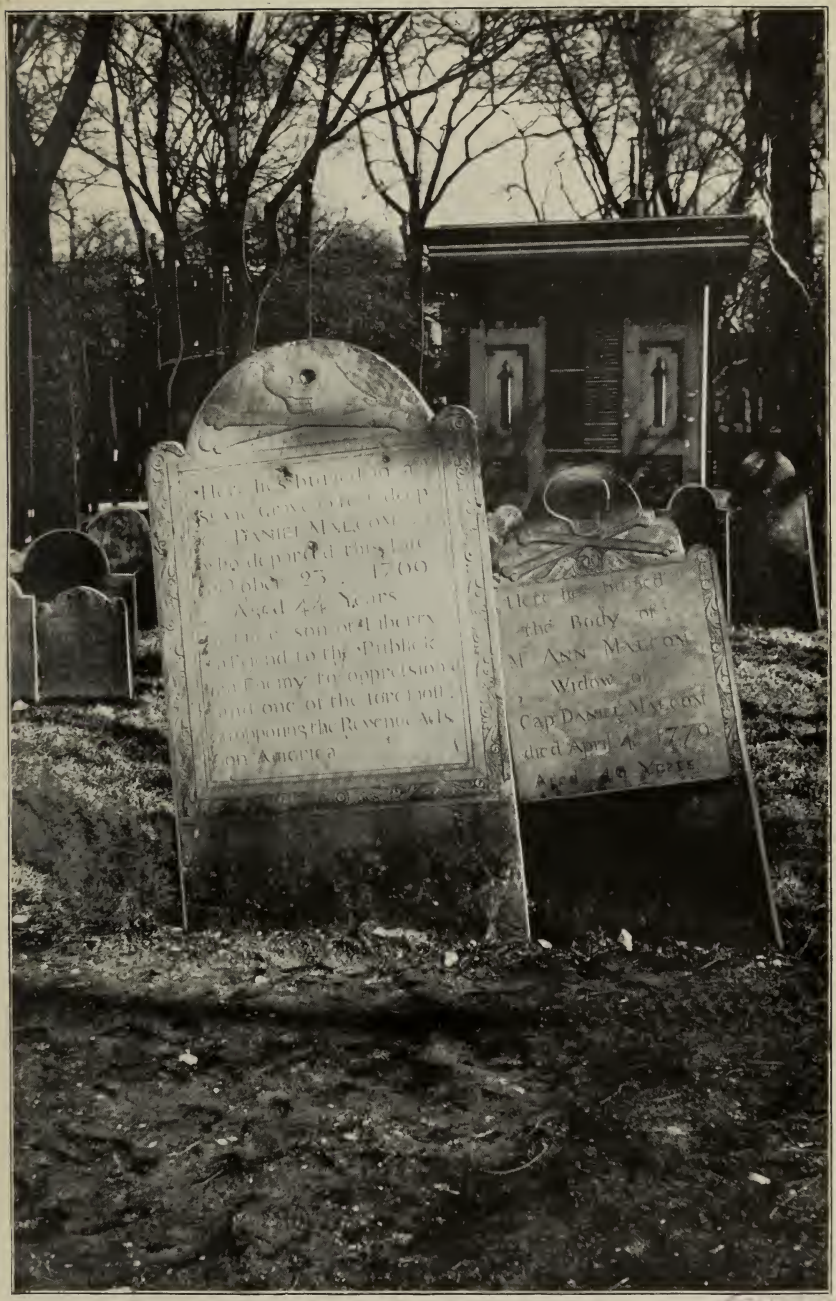

COPP'S HILL BURIAL-GROUND. (CENTRAL PART.)

By 1878 the hill had again fallen into decay, and become subject to all kinds of depredations. In that year the Board of Health appointed the present superintendent, Mr. E. MacDonald, by whose care the neglected tombs and paths have been restored to orderliness and many lost tombstones recovered.

Two hundred and twenty-seven tombs are contained within the cemetery. Two of the number belong to the City, one for adults near Charter street, and one for children near Hull street, built in June, 1833. Nearby is a large tomb, set aside about 1840 for mariners. The oldest tombs were built in 1717, shortly after the Sewall purchase, and front on Hull street. In 1722 a new range of tombs, running north, was started at the south-east corner on Hull street. The selectmen's records down to 1806 contain numerous grants of permission to erect tombs, almost invariably with the provision that "the brick wall thereof be carried up so as to be a sufficient fence." In 1805 were constructed the tombs on Snowhill street, and in 1807 those fronting on Charter street. We have already recorded the later erection of tombs in 1814, 1819, 1827, and 1832. The latter date practically ends the growth of the cemetery.

During the century to 1760, it is estimated that one-fourth the population of the town was buried on Copp's Hill. The decaying stones form a rude epitome of most of the North End's history.

That part of the cemetery near Snowhill street was at first reserved for slaves and freedmen. The remainder contains generations of the old North Enders, some of them famous in local history, others simple folk who have left merely a name.

The date of the first interment is unknown, although probably occurring around 1660, and there is some doubt as to the identity of the oldest stone. Apparently it is that erected to the memory of Grace Berry, wife of Thomas Berry, who, according to the inscription, died May 17, 1625, or five years before Boston was settled. The stone is of old Welsh slate, well preserved and with the carving quite distinct; the edges are ornamented with curves and at the top are carved two cherubs and the angel of death. There is also cut a shield, without quartering of arms. The marks of British bullets are visible, this stone, like many others on the hill, having been a target for the British soldiers during the siege of Boston.

It has generally been held that the true date on the Grace Berry stone is 1695, a boyish freak of Mr. George Darracott having led him to change the figure 9 with his jack knife into the figure 2; in the same fashion the date on the stone of John Thwing in King's Chapel was altered from 1690 to 1620. In like manner the dates upon the stones of John White and of Joanna, the six-months-old daughter of William and Anne Copp, has been altered to 1625, and that of Abigail Everden's death to 1626. Like vandalism is evident in the old Charlestown cemetery.

Custodian MacDonald, however, accepts the date of 1625, and supposes the stone one of the oldest in New England. He relates a visit to Copp's Hill, in July, 1878, of an old gentleman from the West, who produced a memorandum book, yellow with age, on the first page of which was a facsimile drawing of the stone with the coat of arms (without the bullet marks). On the first two pages was a footnote stating that the stone, together with the remains of Mrs. Berry, had been removed from Plymouth in 1659. "No record of Grace Berry's death can be found at City Hall. — MACDONALD."

There is little likelihood that the trouble would be taken, in the early days of perilous traveling, to transport the remains of a person of no particular note over the long journey from Plymouth to Boston, and at a date 35 years after interment. Beyond this, moreover, the fact is that Grace Berry, who was the daughter of Major John Jayman, a rope-maker, was living in the flesh with her husband, Thomas Berry, in their house near the Ship Tavern, at the junction of Ship (North) and Clark streets, very many years after her reputed death in 1625.

The oldest stone, accordingly, is one bearing the date of 1661, which was found buried beneath the surface in 1878. It stands near the Shaw monument, and preserves the memory of the grandchildren of William Copp in the following inscription:

DAVID SON TO DAVID COPP & OBEDIENCE HIS WIFE AGED 2 WEEKS DYED DEC 22 1661	THOMAS, SON TO DAVID COPP & OBEDIENCE HIS WIFE AGED 2 YEARS & 3 QUARTERS DYED JULY YE 25 1678

Near the centre of the yard is erected the stone commemorating the Kind children, long supposed the oldest stone, but really second in point of age by some six months. It was dug up in the 40's by Mr. Glidden, and reads:

MARY KIND AGED —— DIED YE 15 OF AUGUST 1662	WILLIAM KIND AGED ABOUT 1 YEAR DYED YE 14 OF FEBRUARY 1666

THE CHILDREN OF ARTHUR AND JANE KIND.

William Copp, who gave his name to the hill, is buried in the cemetery, but no stone to his memory is now extant, and not much is known of him. In his will, dated Oct. 31, 1662, and proved April 27, 1670, made after he had become "sick and weak," he terms himself a cordwainer, or shoemaker, by trade, and leaves his property to his wife "Goodeth," or Judith. The inventory shows property of the respectable sum for those days of almost £110, including houses, outhouses, orchard, garden and land, to the value of £80.

CHARTER STREET SIDE, COPP'S HILL BURIAL-GROUND.

The stone erected in memory of his wife Judith may be found in the northern part of the yard, between the Shaw monument and the Grant tomb. It is small in size, and extends but a few inches above the ground.

Many of the name of Copp were buried here. Beside that of little Joanna Copp, however, and the two grandchildren mentioned above, only eight stones still remain. David Copp was the most notable member of the family. He was an elder in Cotton Mather's Church, and of considerable prominence in the North End, dwelling in a brick house at the head of Hull street. He died November 20, 1713, aged 78. Amy, his second wife, died November 28, 1718, at the age of 82. The stone is left standing to record the name of his first wife, who was Obedience Topliff. At his funeral Judge Sewall notes that there was present a distinguished company, with "a pretty many Men, but few Women."

The Colony records show that William Copp was made a Freeman on June 2, 1641, and David on October 11, 1670. The other children of William Copp are recorded as follows: Jonathan, born August 23, 1640; Rebecca, May 6, 1641, and Ruth, September 24, 1643. In later days the Copp family removed to Connecticut.

A long list might be made of the tenants of Copp's Hill who possess claim to mention, as being at least of local note — divines, scholars, and patriots.

Doubtless the most famous tomb in the yard is that near the Charter-street gate, containing the remains of the Mathers, Increase, Cotton and Samuel — the "Mather dynasty," comprising three generations of divines. The tomb is of brick, plainly built, and is surrounded by iron railings. A great slab of brownstone forms the lid, in which are set two squares of slate, of different dates. On the more ancient, in almost illegible lettering, is carved the following inscription:

THE REVEREND DOCTORS
INCREASE, COTTON,
& SAMUEL MATHER
were intered in this Vault.
Tis the Tomb of our Father s
MATHER — CROCKER S.

I	DIED Augt 27th	1723	Æ 84
C	DIED FEB 13th	1727	Æ 65
S	DIED June 27th	1785	Æ 79

Here lie together the three eminent figures in Boston's ecclesiastical history between 1664 and the Revolution, men of great general learning, of emphatic temperament and of remarkable influence in the affairs of the age. Their history needs no recounting. They were buried with great solemnity. Six of the leading ministers formed Cotton Mather's pallbearers, while in the funeral procession walked the public dignitaries. The narrow streets were thronged, and the "windows were filled with sorrowfull spectators all the way to the burying-place."

Many of the numerous descendants of the Mathers also rest in this tomb. Cotton Mather, for instance, had fifteen children by the first two of his three wives. When the tomb was last opened sixteen years ago for the interment of one of the Crocker family, the remains of generations of the family were found heaped in great disorder.

The Hutchinson tomb, in the south-east corner, was built about 1711. Here were buried Elisha and Thomas Hutchinson, father and grandfather of the governor. Thomas Hutchinson, who died December 31, 1789, built at his own expense the first school-house in the North End. On the sandstone slab covering the entrance of tomb is beautifully carved the family coat of arms. Like many other memorials in the Boston cemeteries, it has not escaped vandalism. With incredible effrontery, one Thomas Lewis, an undertaker, scattered the Hutchinson remains to the winds, took possession of the tomb and in place of the honored name of Hutchinson had carved his own.

Another notable stone is that commemorating the patriot, Capt. Daniel Malcom. It is of hard blue slate, well preserved, and bears the following inscription:

Here lies buried in a
Stone Grave 10 feet deep
CAPt. DANIEL MALCOM MERCHt.
who departed this life
October 23d
1769
Aged 44 years.

a true son of Liberty
a Friend to the Publick
an Enemy to oppre/sion
and one of the foremo/t
in oppo/ing the Revenue Acts
on America.

The stone grave, however, is built of brick.

Malcom was a merchant, and his store on Fleet street was a favorite resort of the haters of the revenue acts. He was also a warden of Christ Church and vice president of the Charitable Irish Society. In February, 1768, aided by friends armed with clubs, he smuggled in at night a cargo of sixty casks of wine from a vessel anchored five miles down the harbor. A little later he presided over a meeting of business men, at which it was resolved to import no more English goods, except those needed for the fisheries, for a year and a half. Some months afterward, he was one of the leaders in the mob which resisted the seizure of John Hancock's sloop "Liberty" by the boats of the British frigate "Romney." He was decidedly obnoxious to the King's officers, and six years after his death the British soldiers made his tombstone a particular target, the bullet marks being very conspicuous.

In the north-western part of the yard is the stone of Capt. Thomas Lake, bearing the following inscription:

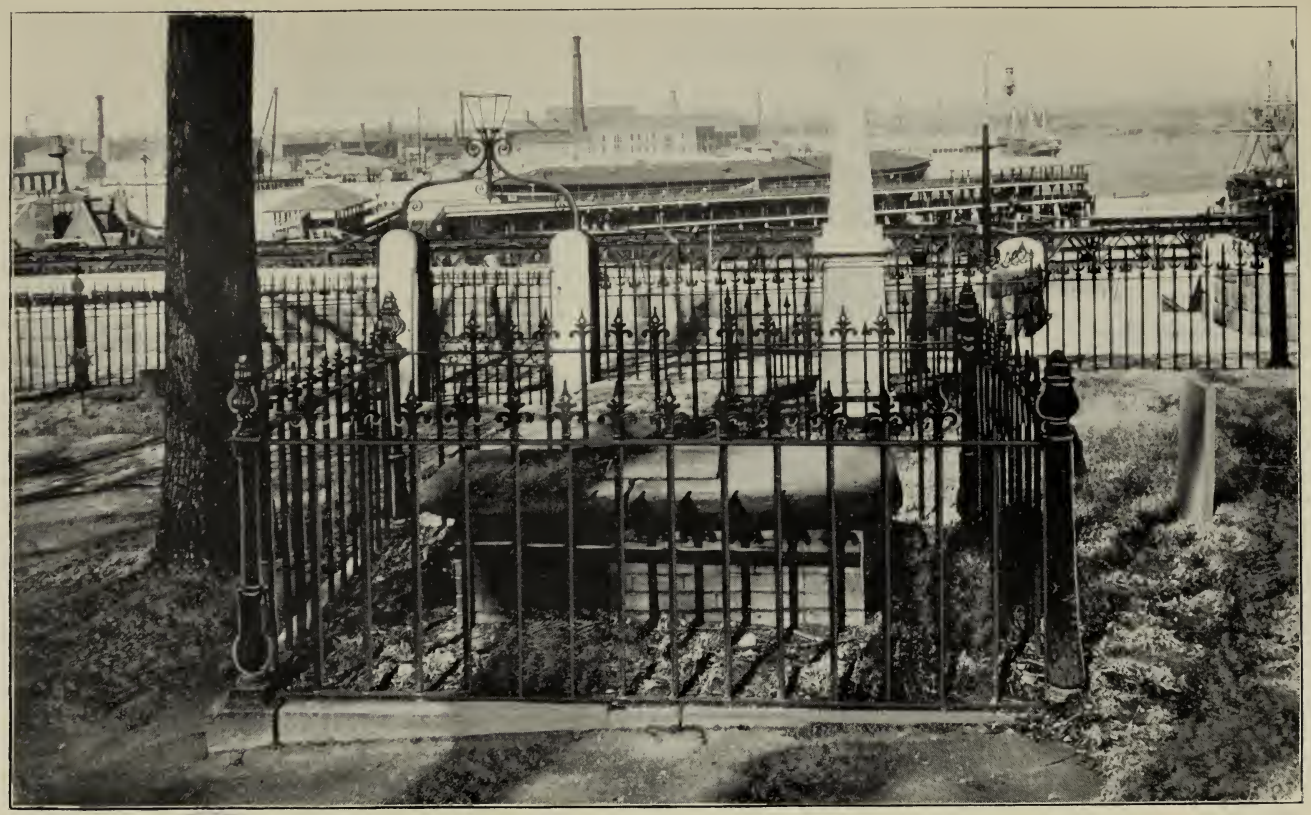

COTTON MATHER TOMB, COPP'S HILL BURIAL-GROUND.

Capt.
Thomas Lake
Aged 61 Yeeres
An EmineNet Faithfvll
ServaN of God & One
Of a Publick Spirit Was
Perfidovsly Slain By
ye Indians At Kennibeck
Avgvst ye 14th 1676
HERE Interred HE 13
Of March Following

The story runs that the deep slit cut into the stone was filled with melted bullets taken from his body. The knives of relic hunters, however, have left no vestige of the lead.

Captain Lake was a man of fortune, being one of the earliest proprietors of lands in Maine and New Hampshire and actively engaged in commercial pursuits. He commanded the Ancient and Honorable Artillery Company in 1662 and 1674. He served in the early part of King Philip's War, then departing for Arowsick Island, Maine, which he owned jointly with Captain Thomas Clarke. His body was not discovered until seven months after he had been slain, his fate being meanwhile unknown.

Not far from the Lake stone is a large slate block preserving the memory of Nicholas Upshall, who died in August, 1666, aged about 70. He is notable as furnishing one of the good examples of religious toleration in the early days, and although a man of much property and influence, as well as a prominent member of the church, he fell a victim to the intolerance of his fellow townsmen. He owned land in 1637 from Hanover street to the waterside on the northeast side of Richmond street, and was the twenty-third original member of the Ancient and Honorable Artillery Company. His main offence was his kindness towards the Quakers, who were zealously prosecuted by certain authorities from Governor Endicott down. For bribing the jail-keeper to supply two imprisoned Quaker women with food he was fined £20 and banished. He resided in Rhode Island during the remaining six years of Governor Endicott's rule, and on his return gave the Quakers the free use of a room in his house, which for a long time subsequent was known as the "Old Red Lyon Inn." He is referred to as follows in the "History of the Ancient and Honorable Artillery Company:" "Property, moral worth, public services, wife, children, friends, cannot preserve a man from the ruthless fangs of religious persecution. The respectable Quakers of the present day (Lynn) have recently reclaimed the remains of their former brethren from the old Quaker burying-ground lest rapacious hands of speculation should trespass further. Why do they not redeem the ashes of those who may be considered among the first martyrs of their sect?"

In December, 1878, there was discovered among five stones

closing the entrance to an old tomb one with the following inscription: "Recompense Wadsworth, A.M. First Master of ye Grammar Free School at ye North End of Boston. Aged about 25 years; Died June ye 9th, 1713." The establishment of this school was voted at a town meeting on March 11, 1711–12, and on March 9, succeeding, the selectmen were "empowered to introduce Mr. Recompense Wadsworth at the North End, and to allow him sixty pounds for one year." The young teacher died after teaching for six months in the new school-house, which was built on Bennet street in 1713.

One of the most finely carved armorial bearings in the cemetery is that chiselled on the well-preserved slate stone over the Clark tomb near the main gate. The inscription reads:

HERE LYES THE MORTAL PART
of
(William Clark Esq$^{r.}$)
An Eminent Merchant of this Town, and
An Honorable Coun/ellor for the Province;
Who Di/tingui/hed Him/elf as
A Faithful and Affectionate Friend
A Fair and generous Trader;
Loyal to his (Prince), Yet always
Zealous for the Freedom of his Countrey;
A De/pi/er of Sorry Per/ons and fiecle Actions,
An Enemy to Prie/tcraft and Enthusiasm
Ready to relieve and help the Wretched;
A Lover of good Men of Various Denominations
And a Reverent Wor/hipper of the (Deity)

William Clark was one of the wealthiest ship-owners of the time and an original member of Christ Church. His brick mansion on the corner of Garden Court and Prince Street, later occupied by Sir Henry Frankland, the collector of customs, was among the finest in town. In the French wars he suffered the loss of forty ships, which, with other reverses, is said to have hastened his end.

His stone suffered the same fate as that over the Hutchinson tomb. One Samuel Winslow, sexton of the First Baptist Church, boldly appropriated the tomb, ejecting the occupants, and inscribed his own name above that of the rightful owner.

In the adjoining tomb sleeps Dr. John Clark, brother to the merchant, a very worthy physician according to the Latin eulogy upon his finely carved tombstone. The seven succeeding generations of the family each produced a physician of the same name.

Among the most illustrious by birth of the cemetery's tenants were the Mountforts, long a prominent North End family. Tomb No. 17, on the Hull street side, built in 1711, bears the name of John Mountfort; and No. 59, erected in 1724, that of Jonathan Mountfort, together with the family coat of arms. The two were sons of Edmund Mountfort, who fled from

WINSLOW TOMB, COPP'S HILL BURIAL-GROUND.

London in 1656 on account of political offences. He married a granddaughter of Nicholas Upshall, and died in 1723, being buried in the Granary. The Mountforts traced their descent to an ancient Norman family, scions of which came over with the Conquest. Turstain de Mountfort, 1030, is mentioned in Dugdale's "History of Warwickshire."

Jonathan Mountfort was a wealthy physician and apothecary, his shop being long known as "Mountfort's Corner," and was of a decidedly eccentric temperament. He was one of the seceders from the New North Church in 1719, and helped build the "New Brick" or "Weathercock" Church, of which he was chosen treasurer.

John Mountfort was a member of the Ancient and Honorable Artillery Company in 1696, and owner of Mountfort's wharf. His descendants long resided on Prince street.

Another tomb emblazoned with family arms is that of the family of Joshua Gee, one of the most famous of the old shipwrights, who, as we have noted, purchased the small private lot in the centre of the cemetery. The inscription on his tomb reads simply: "The Arms and Tomb belonging to the family of Gee." The noted Gee shipyard was located on the south-west side of Prince street, while the family mansion stood on the corner of Salem and Prince streets, known as "Gee's Corner." The adjoining lands were also in possession of the Gees. Judge Sewall frequently mentions dining with the Gees.

A plain white stone in the north-west corner, bearing the simple inscription: "Edmund Hartt's Tomb, 1806," records the memory of the yet more famous builder of the "Constitution" and the "Boston."

In the western part of the yard is the Mariners' Tomb, "Dedicated to the Seamen of All Nations, by Phineas Stowe, Pastor of the First Baptist Bethel Church, Boston, 1851." It contains the remains of Emily, wife of Dr. Stowe, who died on the day the monument over the tomb was completed, and also those of four sailors. The cost of erection was met by contributions from seamen and their friends, the crew of the United States sloop-of-war Albany giving $52.

A tragic history is told by the large triple stone near the toolhouse, which preserves in intricate lettering the memory of George Worthylake, aged 45; his wife Ann, 40, and their daughter, Ruth, 13. Worthylake, who had been brought up on George's Island, was the first keeper of Boston Light. On November 3, 1718, the family set sail for Noddle's Island, but, the craft capsizing, they "took in heaven by the way," according to the old historian. Franklin, then a printer's apprentice to his brother, at the latter's urging, took this incident as the theme for a street ballad, called the "Lighthouse Tragedy." Although "wretched stuff," according to the author, and severely criticised by his father, it had a considerable sale. Unfortunately no copy is now extant.

In the northern part of the yard, in a plain brick vault, lie the remains of Chief Justice Parker. Near the north-west angle is the much more pretentious monument to Charles Jarvis, a noted local politician, who died in 1807, aged 59, "a Statesman, a Patriot, and an honest Man, whose dignified Deportment, sublime Eloquence, unbounded Philanthropy, and other Virtues endeared his memory to his Fellow Citizens." A few feet away is the vault once owned by Governor Christopher Gore.

Perhaps the most ornate monument in the cemetery is that erected by Isaac Dupee, and bearing a beautifully carved coat-of-arms, together with the following tribute in verse:

MY NAME FROM THE PALMS OF HIS HANDS
ETERNITY WILL NOT ERASE;
IMPRESSED ON HIS HEART, IT REMAINS
IN MARKS OF INDELIBLE GRACE.
YES, I TO THE END SHALL ENDURE,
AS SURE AS THE EARNEST IS GIVEN,
MORE HAPPY, BUT NOT MORE SECURE,
THE GLORIFIED SPIRITS IN HEAVEN.

A simply inscribed stone records the death in 1778, at the age of 66, of Dr. Andrew Eliot, the well beloved pastor of the New North Church. A beautiful coat-of-arms, said not to belong to the family, is carved on the obverse side. Dr. Eliot's house is still standing at the corner of Hanover and Tileston streets.

Timothy Thornton, who died Sept. 19, 1726, aged 79, was one of the committee which negotiated the Sewall purchase. He was also prominent in town affairs, being several times town commissioner and selectman, as well as in the General Court and serving on the committee appointed to issue bills of credit to pay the debts incurred in the French and Indian wars—the first paper currency issued in Massachusetts.

Edward Martyn, another of the committee, sleeps at the right of the Hull-street entrance. His tombstone bears an elaborate coat-of-arms. He commanded the Ancient and Honorable Artillery Company in 1715, and once owned most of the land from Hanover street to the sea.

Beside the Ellis tomb and monument in the north-east corner of the yard for over forty years grew a willow tree of interesting origin. It was brought as a slip from the willow that shades the grave of Napoleon at St. Helena by Capt. Joseph Leonard in 1844, and here transplanted by Roland Ellis. It was destroyed by the great gale of 1888.

In the centre of the yard stands the tombstone of one of the foremost of the Quakers, William Mumford, who died in November, 1718, at the age of 77. He was a stonecutter and builder, and on July 10, 1694, bought a lot in Brattle square, whereon he erected the first Quaker meeting-house, which was as well the first brick church built in the town. In January,

TOMB, COPP'S HILL BURIAL-GROUND. (SNOWHILL STREET SIDE.)

1708, he purchased another lot on Congress street, and there built a second meeting-house, to which the Quakers repaired after selling the earlier edifice. Part of this lot constituted the Quaker burying-ground, until the remains contained therein were removed to Lynn in 1825.

On the northern slope of the yard is the monument erected in 1848 to Major Samuel Shaw by his grandson, Robert G. Shaw. The story of the soldier's life is briefly told by the inscription, which runs:

[MAJOR SAMUEL SHAW,]
third son of
Francis & Sarah, served as an
Officer in the Revolutionary War,
from its commencement to
its close.
On the 22d of Feb. 1784, he sailed
from New York in the Ship
Empress of China, for Canton, as
Supercargo & part owner;
this being the first vessel that
sailed from the U. States for
that place
he was appointed by Washington
Consul to China, which office he
held until his death in 1794

Near the front gate sleeps a fellow-soldier, Major Thomas Seward, who "gallantly fought in our late Revolutionary War and through its various Scenes behaved with Patriotic Fortitude and died in the Calms of Domestic Felicity as becomes a Universal Christian, November 27th, 1800, Æ 60."

The following commanders of the Ancient and Honorable Artillery Company are interred in the cemetery: Capt. Thomas Lake, Capt. Ralph Hart, Col. John Carnes, Capt. Caleb Lyman, and Capt. Edward Martyn.

On the western slope of the hill is the stone recording the name of Deacon Shemm Drowne, Hawthorne's famous carver in wood, who wrought the grasshopper on the Faneuil Hall vane. He died in 1774 at the ripe age of 90.

Nearby rests Captain John Pulling, died January 25, 1787, at the age of 51, after whom was named the headland in Chelsea fronting on the water.

Another noteworthy stone is that erected in memory of Prince Hall, first Grand Master of the colored Grand Lodge of Masons in Massachusetts.

A rather pathetic inscription is that on a stone near the Snow-hill-street path, reading:

In memory of
BETSY,
Wife of David Darling,
died March 23d, 1809 Æ 43
She was the mother of 17 children, and around
her lies 12 of them, and 2 were lost at sea.
BROTHER SEXTONS,
please leave a clear berth for me
near by this Stone.

The request was not heeded, as Mr. Darling, who was sexton of the North Church and also a grave-digger in the yard, was buried in another part of the yard.

Mention should not be neglected of a tiny stone in the northern part of the yard, reading:

SARAH RULE
aged 9 years
died
July ye 5 1690

This little lass is the one who daubed with ink the papers of Cotton Mather, moving the worthy divine to great wrath.

These are a few of the more notable stones that claim the attention of the rambler in Copp's Hill. Almost equally noteworthy are the old epitaphs, many of them, as is usual in old cemeteries, quaint and curious, some incoherent and ungrammatical. Doubtless the oddest and most puzzling is that over the grave of Mrs. Ammey Hunt, who died in 1769. We have no clue to the neighborhood gossip hinted at in these peculiar lines:

A sister of Sarah Lucas lieth here,
Whom I did Love mo/t Dear;
And now her Soul hath took its Flight,
And bid her Spightful Foes good Night.

Even more amusing is the tradition connected with the following conventional stanza on the stone of Mrs. Mary Huntley:

Stop here my friends & cast an eye,
As you are now, so once was I;
As I am now, so you must be,
Prepare for death and follow me.

A young wag is said to have added in chalk:

To follow you I'm not content
Unless I know which way you went.

Some of the other more interesting epitaphs follow:

Henry D. Emerson, d. Aug. 16, 1840, aged 4:

"Like a bright flower he was cut down."

Peter Gilman, April 12, 1807, aged 42:

"Stop my friends, and in a mirroir /ee
What you, though e'er so healthy, soon mu/t be.
Beauty, with all her rosebuds, paints each face;
Approaching death will strip you of each grace."

Mrs. Betsy Pitman, 1784, aged 27:

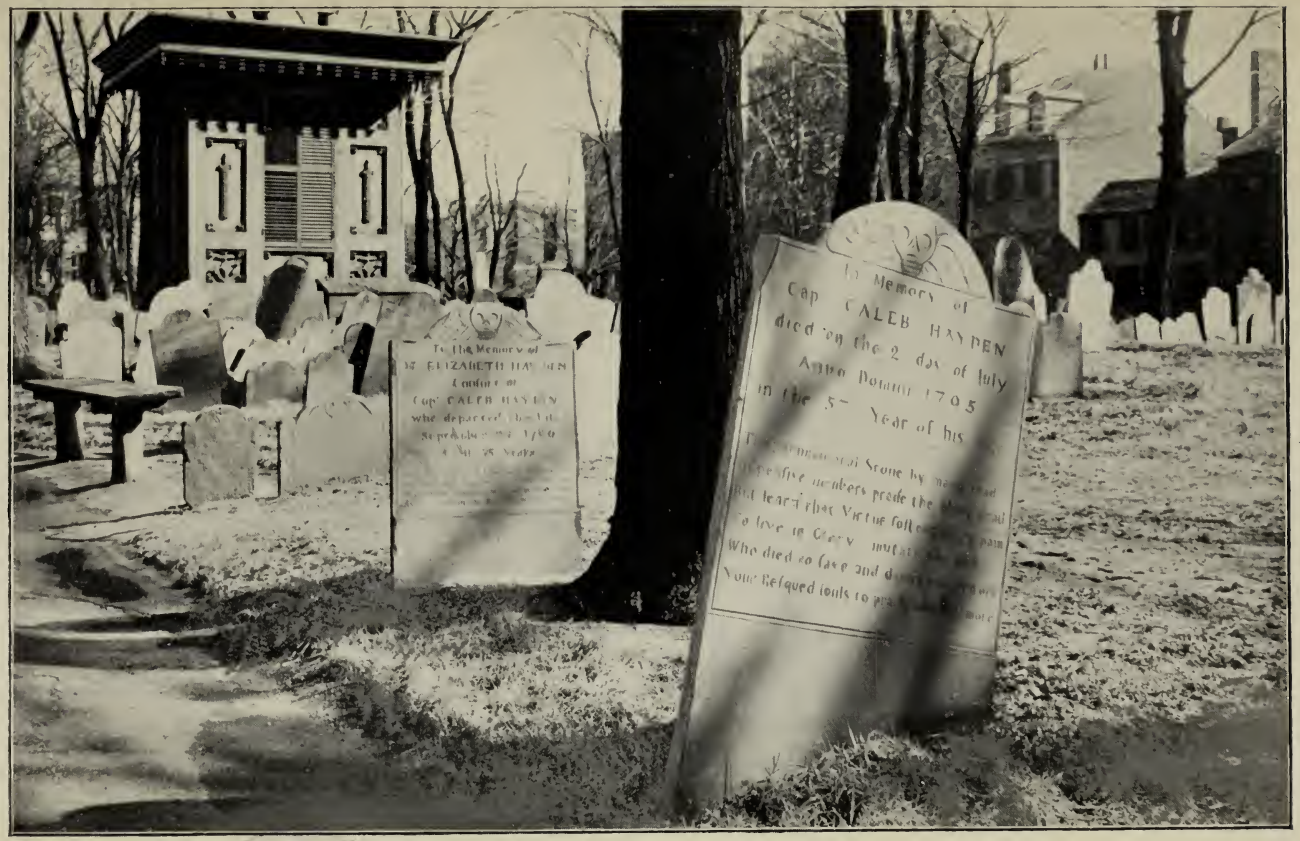

CENTRAL PATH, COPP'S HILL BURIAL-GROUND.

"Ha/te: ha/te: he lies in wait, He's at the door.
Insidious Death: /hould his /trong hand arre/t,
No composition sets the prisoner free."

Elijah Swift, May 9, 1803, aged 73:

"A wits a feather, and a chief s a rod;
An honest man's the noblest work of God."

Mrs. Eliza Fuller, Sept. 16, 1806, aged 22:

"An angel's arm can t snatch me from the grave,
Legions of angels can't confine me there."

On an old monument near the Winslow tomb:

"A SAMUEL returned to God in Christ
After a short abode on earth
To shun earth's harmes and crimes
Was here well put to bed betimes
The grave's as short as you prepare
Lest thy death come at unaware."

James Seward, died 1792, aged 6 months:

"He bore a lingering sickness with patience, and met the King of Terrors with a smile."

The prophecy contained in the following inscription on the stone of Major John Ruddock, who died in 1772, was literally fulfilled, the words having almost entirely disappeared:

"Time may efface this monumental stone,
But time nor malice can his worth dethrone
For villains living oft may buy a name,
But virtue only swells posthumous fame."

The following lines are carved on an old foot-stone, without name or date, probably erected about 1700:

"What is t fond mortal yt thou wouldst obtain
By spining out a painful life of cares;
Thou livest to act thy childhood ore again,
And nought intends but grief and seeing years.
Who leaves this world like me just in my prime
Speeds all my business in a litel time."

Mrs. Eliza Meria Revere, died 1804, aged 28:

"Death with his dart has pierced my heart,
When I was in my prime;
When this you /ee grieve not for me,
Twas God's appointed time."

Capt. Robert Newman, died 1806, aged 51:

"Though, Neptune's waves and boreas's blasts
Have tost' me to and fro:
Now well escap'd from all their rage,
I'm anchor'd here below,
Safely I ride in triumph here,
With many of our fleet,
Till signals call to weigh again,
Our admiral Christ to meet.
O may all those I've left behind
Be wash'd in Jesus's blood,
And when they leave the world of sin
Be ever with the Lord."

Elizabeth Kenney, Sept. 10, 1807, — 42.

In the cold mansions of the silent tomb,
How still the solitude, how deep the gloom,
Here sleeps the du/t, unconcious close confin'd
But far, far distant dwells the immortal mind.

Eliza Starr died June 8, 1800, — 6 yrs. 3 mos.

Nor Youth nor Innocence could /ave,
Eliza from the in/atiable Grave!
But cease our Tears; no longer weep,
The little Maid doth only /leep:
Anon /he'll wake and ri/e again,
And in her Saviour's arms remain.

John Crease, Dec. 8, 1800, — 33.

How lov'd how valued once, avails the not
To whome related or by whome begot;
A heap of du/ts alone remains of thee,
Tis all thou art and all the proud /hall be.

Rebecca Perkins, March 16, 1802, — 19 yrs. 7 mo.

My friends and Parents do not mourn,
Nor drop one tear now I am gone;
Where I am gone, I am at re/t;
Pray think me number'd with the ble/t.

John James, Dec. 22, 1803, — 47

Tho' worms destroy this Body's skin,
Yet I shall see my Lord;
He'll build my Body up again,
For I believe his word,
My God that lives above the skies
Shall safely guard my clay,
Till he shall bid it to arise
At the great Judgement day.

William N. Steel, Dec. 21, 1815, — 3 mo. 6 ds.

Just like an early rose,
We've seen an infant bloom,
But sadder oft before it blows
Death lays in the tomb.

Susanna Gray, July 9, 1798,—42.

Stranger as this spot you tread,
And meditate upon the Dead;
Improve the moments as they fly,
For all that live must shortly die.

Stephen Kent Chadwick, Apr. 27, 1790,—2 yrs. 8 mo.

Beneath this Stone doth lye
as much Virtue, as could dye,
Which when alive did vigor give,
to as much Beauty as could live.

John Goff, Feb. 26, 1807,—44.

My glass is run, my life is spent
My earthly temple was but lent;
Why should I wish a length of years,
To spend in such a vale of tears.

Hannah Newhall, Apr. 29, 1785.

O cruel death that would not to me spare,
A loving wife a kind companion dear,
She now her saviour's beauty does behold,
And joins to sing his praiſe on harps of gold.

Elizabeth Brown, Dec. 11, 1803,—35.

When the last scene the closing hour drew nigh,
And earth receded from her swooning eye,
Tranquil she left this transitory scene,
With decent triumph and a look serene;
By faith she fix'd her ardent hopes on high
In Jesus mercies, and in him did die,
So shall her grave with rising flowers be drest,
And the green turf lie lightly on her breast;
Here shall the morn her earliest tears bestow;
Here the first roses of the year shall blow,
While angels with their silver wings o'er shade
The ground now sacred by her relics made,
Then rest in peace beneath this sculptur'd stone,
Till Jesus' trumpet call thee to his throne.

Nathaniel Lewis, May 12, 1778,—42.

What's Fame, a fancy'd life in other's breath
A thing beyond us ev'n before our Death.
A Wits's a feather and a Chief's rod
An honeſt Man's the noble Work of God.

Sally Goodwin, Aug. 23, 1781, — 25.

My hope is fix'd my Spirit's free,
Longing my Saviour for to See;
Such joy and bli/s, doth fill my /oul,
Nothing on earth doth me control,
My loving Hu/band and Infant /mall
My Parents dear I leave you all;
My Soul doth wing the heavenly way.
My Saviour's call I mu/t obey,
Read this and weep but not for me,
Who willing was to part with thee;
That I may re/t with Chri/t above,
In peace and joy and endless love.

Elijah Adams, Aug. 25, 1798, — 61.

O Death thou ha/t conquer'd me,
I by thy Dart am slain,
But Chri/t will conquer thee,
And I shall ri/e again.

4 Children of Jabez & Lydia Sweet, aged 4, 10, 12 & 14 mos.

Stay gentle reader, view this spot of Earth,
Sacred to virtue, innocence, and worth,
Four infant roses, budding in the morn,
Shed their sweet fragrance in life's early dawn,
Entwin'd their parent stems, so fond care/'d
Each gave one smile, to glad the pensive brea/t,
And dropp'd and wither'd, died! Here seek repose,
Till Christ transplant them in the groves above,
To bloom immortal in the joys of love.

John Buckley, Jr., Aug. 23, 1798, — 23.

In Peace here re/ts a Traveller's Du/t,
His Journey's at an End;
He priz'd E/teem among the Ju/t,
A Cen/ure from a Friend,
" Broke loo/e from Time's tenacious Chains,
And Earth's revolving Gloom,
To range at large in va/t Domains,
Of radiant World's to come."

Mrs. Deborah Blake, d. in 1791, aged 21 years:

" Friend, as you pass, suppress the falling tear;
You wish her out of heaven to wish her here."

Mrs. Martha Cabot, d. in 1809, aged 60:

" So unaffected, so compos'd a mind,
So firm, yet soft, so strong, yet so refin'd,
Wasteing disease and pain severely tri'd,
The saint sustain'd it, but the woman di'd."

Capt. William and Mrs. Mary Burke, d. in 1787:

" They were lovely and pleasant in their lives,
and in their deaths they were not divided."

Mrs. Mary Hughes, d. in 1765, aged 46:

"Time, what an empty vapour t'is,
And days, how swift they flay:
Our life is ever on the Wing,
And Death is ever nigh.
The Moment when our Lives begin,
We all begin to die."

Timothy Gay, d. in 1799, aged 36:

He was diligent in business, faithful
to his friends, and affectionate to his family.
"Life's little Stage is a small Eminence,
Inch high the Grave above; that Home of Man,
Where dwells the Multitude: We gaze around;
We read their Monuments; We sigh; and while
We sigh, we sink; and are what we deplor'd."

A great deal of local history and tradition is connected with Copp's Hill, but so fragmentary in character that no proper sequence can be found in the narration.

It is presumed that in 1621 the Plymouth folk landed under the shadow of the hill, as told by Prince in his "Chronology":

"The Governor chuses 10 men with Squanto and two other savages, to go in the shallop, Tuesday, Sept. 18; at midnight, the tide serving, we set sail; next day got into the bottom of Massachusetts Bay, about 20 leagues north from Plymouth, and anchor next morning, we land under a cliff. The sachem of this place is Obbatinewat."

The Ancient and Honorable Artillery Company is associated more or less with Copp's Hill. The company once claimed ownership of part of the hill, under the terms of an old mortgage, and tried to prevent the transfer of the Sewall purchase. The matter was adjusted, and, after the evacuation of Boston by the British, when the company again laid claim, the obligation was satisfactorily discharged. While the British troops were still in Boston the company was forced to use Copp's Hill as a parade ground, instead of the Common, as thus told in the company's minutes:

"In 1775, before the Artillery Company suspended its meetings, the Common was occupied by the British army, and the Artillery Company were refused admittance. Capt. Bell, therefore, marched to Copp's Hill. Soon after the bridge over Charles River was built, there was a complaint against the street at the foot of this hill. It was supposed the proprietors of that part of the hill enclosed from Snowhill street ought to repair the wharf and street at their own expense. This led to inquiry, in town meeting, to whom it belonged; some one said it belonged to this company. Col. Jackson, their Treasurer, was sent for, and declared he considered it their property, a mortgage upon it to them having long run out, and that Capt. Bell, with his company, had taken possession of it in 1775. Capt. Bell was then interrogated by Col. Dawes, the Moderator: Why did you march your company to Copp's Hill? Answer: I was prohibited from entering the Common; conceiving this hill to be the property of the company, I marched them there,

as a place no one had a right to exclude them from. Question by Moderator: Supposing a party of British troops should have been in possession of it, and should have forbid you entrance, what would you have done? Answer: I would have charged bayonets, and forced my way as surely as I would force my way into my dwelling-house, if taken possession of by a gang of thieves. The late Col. Wm. Tudor, who was then present, said: 'Mr. Moderator, the hill clearly belongs to that company, and I wish they would execute a quit claim deed of it to me at a fair price.' The Mortgage was discharged afterwards, and the street repaired by the town."

Closely connected with the history of the hill is the famous North Battery beneath it on Hudson's point. It was built by Major-General John Leverett in 1646, twenty years earlier than the erection of its twin, the South Battery, or Sconce, at the foot of Fort Hill. It was built on the petition of the North Enders, and at their expense, they praying that they might "for the future be freed from all rats and assesments to what other fortificacions be in the towne untill such time as the other part of the towne not ioynninge with us herin shall have disbursed and layd out in equall proporcion of their estats with ours as by true Acount may apear."

A committee of inspection reported on both batteries in May, 1666, saying: "Wee also tooke survey of another worke on the north side of Boston, called Merrjes Point, raysed with stones. The foundation is defended from the violenc of the sea wth spyles & plancks; the wall of a considerable thicknes, yet lesse safe then the other, by reason of the sharpe edges next the cannon, & widenes of the ports wthin, which beinge faced wth strong timbers, as is intended, will be much better."

Capt. Edward Johnson of Woburn, in his "Wonder Working Providence of Sion s Saviour, in New England," speaks of the "very strong battery built of whole Timber, and filled with Earth, at the descent of the Hill in the extreme poynt thereof."

Daniel Neal, in his description of Boston in 1719 says: "There are two Batteries at the North and South Ends of the Town, which command the whole Bay, and make it impossible for an Enemy s Ship of Burthen to ride there in safety."

In 1706 the battery was extended 120 feet, with a breadth of 40 feet, at an expense of £1,000. It was finally sold to Jeffrey and Russell, and became Jeffrey's Wharf between 1787 and 1796. To-day it is appropriately called Battery Wharf.

The site of the North Battery was, possibly, where Winthrop's company landed, and where Anne Pollard, the first white woman to tread on Boston soil, jumped ashore. Here, too, was Francis Hudson's ferry landing. From the Battery also, the 52d, 43d, and 47th British regiments, together with detachments of grenadiers, light infantry and marines, embarked for Bunker Hill; and here, after the battle, the wounded were brought ashore. At the time of the evacuation, the Battery was armed with seven 12-pounders, two 9-pounders, and four 6-pounders, all left dismantled. In the old days of short range guns, the North Battery was regarded as of great importance,

because covering the harbor, the mouth of the Charles, and the entrance to the Town Cove.

In May, 1644, while the civil war was raging in England, a parliamentary man-of-war of 24 guns, Capt. Thomas Stagg, sailed into the harbor and demanded the surrender of a Bristol ship of 100 tons then in port. All the townspeople assembled on Windmill Hill to watch the expected hostilities. The Bristol craft, however, prudently surrendered.

In June, two years before, the windmill was struck by lightning, shattering the sail, breaking the standard and riving off the boards of the sides, beside setting on fire the sacks in the mill. "The miller, being under the mill upon the ground chopping a piece of board, was struck dead; but company coming in found him to breathe, and within an hour or two he began to stir, and strove with such force, as six men could scarce hold him down. The next day he came to his senses, but knew nothing of what had befallen him."

The surrender of Quebec was celebrated by a great bonfire on Copp's Hill. "45 Tar Barrels, 2 Cords of Wood, a mast, spars, and boards, with 50 lbs of powder were set in a blaze; this, with a similar illumination on Fort Hill, was paid for by the province, together with 32 Gallons of Rum and much Beer."

In 1765, the year of the repeal of the Stamp Act, Copp's Hill was the scene of the part of the celebration of the anniversary of the powder plot on Nov. 5, as thus told in the Massachusetts Gazette: "About noon the Pageantry, representing the Pope, Devil and several other Effigies were brought in stages and met at King-street, where the Union (between the factions from the north and south ends) previously entered into by the leaders, was established in a very ceremonial manner, and having given three huzzas, they interchanged ground." After parading, they "proceeded to the Tree of Liberty, under the shadow of which they refreshed themselves for awhile, and then retreated northward, agreeably to the plan. They reached Copp's Hill before six o'clock, where they halted, and having enkindled a fire, the whole Pageantry was committed to the flames and consumed. This being finished, every person was requested to their respective houses." This was the customary observance of the day.

On January 24, 1793, a barbecue was held on Copp's Hill in honor of the French Revolution. After the feast the horns of the ox were fixed to a pole sixty feet high and triumphantly raised in Liberty square.

Copp's Hill figured quite conspicuously in the Revolution. Works were erected by the British on the summit, near the south-western corner of the cemetery. They were hastily thrown up and never completed, comprising but a few barrels of earth arranged as parapets. There was a small earthwork to the rear designed as a shelter for infantry. The battery consisted of three 28-pounders, on carriages, which were left spiked after

the evacuation. Here Clinton and Burgoyne witnessed the battle of Bunker Hill and directed the fire of the little battery. One of the shells from Copp's Hill, aiding the fire of the ships in the harbor, is said to have started the conflagration in Charlestown. Traces of the works remained on the hill until the summit was lowered in 1807. It was from the North Battery below, that Clinton rushing down the hill when he saw his veterans quailing, took boat and crossed over to the Charlestown shore to aid Howe.

On the south corner of the New Burying-Ground added in 1809 and fronting on Hull street, stood the old gun-house of the Columbian artillery, afterwards removed to make room for tombs built in 1827. At the celebration of the completion of the bridge from the old ferry landing to Charlestown in 1786, salutes were fired from Copp's Hill, as well as from the Castle and Breed's Hill.

The gas-works at the foot of Copp's Hill, the most prominent feature of the neighborhood, were erected in 1828, and gas first made in December of that year. It was not used to illuminate the City in general until 1834.

All this time the change in the character of the surroundings of Copp's Hill which we described in the beginning has been slowly going on, the old houses decaying or being replaced and all but a few of the old families removing far from the vicinity. There still dwell on Copp's Hill a number of the Dodds, Goddards, Pitmans and Adamses of the early days, but the place generally has acquired a new and changing appearance.

Perhaps the earliest example of the term "Copp's Hill," in our printed records, is found in the Selectmen's minutes of January 21, 1725–26.

BY-LAWS, RULES AND REGULATIONS

OF THE

CEMETERY DEPARTMENT

OF THE

CITY OF BOSTON,

WITH

A LIST OF THE LOT OWNERS, AVENUES, WALKS, PATHS, ETC., IN MOUNT HOPE AND EVER-GREEN CEMETERIES.

TRUSTEES OF THE CEMETERY DEPARTMENT.

J. Albert Brackett, *Chairman.*

Albert W. Hersey, Jacob Morse,

Frederick E. Atteaux, William J. Fallon.

Committees.

On Accounts . .	The Entire Board.
On Grounds . .	Messrs. Atteaux, Hersey, Fallon.
On Lots . .	Messrs. Morse, Fallon, Hersey.

Albert E. Smith . .	*Secretary.*
James H. Morton . .	*General Superintendent.*

Office of Cemetery Department, Room 76, City Hall.

(Post-Office address of Superintendent — "Mattapan, Mass.")

ARTICLES, BY-LAWS, RULES AND REGULATIONS OF THE CEMETERY DEPARTMENT.

ARTICLE I. The ordinances of the City of Boston relating to the Cemetery Department shall apply to the conduct and management of this Department.

ARTICLE II. The Trustees of the Cemetery Department shall organize on the first of May. At this meeting there shall be chosen a Chairman, a Secretary, a General Superintendent and custodians of the several grounds. A majority of the Commission shall constitute a quorum.

The regular meetings of the Commission shall be held on the fourteenth day, except when same comes on Saturday or Sunday, when it shall be held on the Friday preceding, and on the fourth Monday of each and every month at 2.30 o'clock P.M.

Other meetings to be called by the Chairman, as he may deem advisable.

ARTICLE III. The Chairman shall preside over the meetings of the Commission and shall designate the hour and place thereof.

He shall sign the deeds of conveyance of lots and bonds given for the perpetual care of the same; he shall sign and approve the bills, pay-rolls and sign such orders as are necessary to permit interments and removals of bodies, and the opening and closing of cemeteries; he shall make the annual and other reports to the City Council, and perform such other duties as are required by the ordinances of the City; all bills on account of the Department shall be approved by him before they are presented to the City for payment; in the absence of the Chairman his duties shall be performed by such Commissioner as he delegates to act in his absence; such delegation shall be in writing, and shall specify the specific action or actions delegated.

ARTICLE IV. THE SECRETARY. The Secretary shall notify and attend all meetings of the Commission and perform all clerical work, and keep the records, plans and papers of said Commission; the Secretary shall keep such books as directed by the Board, showing transactions concerning the various cemeteries under this Commission, and shall prepare and record in books kept for the purpose all deeds of conveyance of lots or bonds given for the perpetual care of the same; the Secretary shall have charge of all the plans, books, catalogues and other papers of the Commission (except as hereinafter provided) and shall perform such other duties as may from time to time be delegated by said Commission.

ARTICLE V. THE GENERAL SUPERINTENDENT. The General Superintendent shall reside on the premises known as Mt. Hope Cemetery, and under the direction of the Commissioners shall have the custody of said cemetery and the general supervision of

all the cemeteries and burial-grounds under the control of this Commission; he shall keep the various cemeteries and burial-grounds in a condition satisfactory to the Commissioners; shall have the sole power to engage or discharge workmen, and to order and arrange their respective duties; said Superintendent shall keep in books provided for the purpose, of which he shall be the custodian, regular and accurate records of all interments in, and removals from, Mt. Hope Cemetery, and said record shall include the names and ages of all persons interred, and also the place and date of their interment; he shall see that all the regulations made by the Commission in regard to interments and the construction of tombs, monuments, and fences are complied with; he shall see that the rights of the City and the regulations of the Commissioners are respected and complied with by all persons employed on any of the grounds, under the control of the Commission, and by individual proprietors; he shall fulfil all contracts made with proprietors for the care and decoration of lots, for their permanent care, and perform such other duties as the Commission may require; he shall have full power to remove from Mt. Hope Cemetery, and other cemeteries and burial-grounds within the control of this Department, improper and disorderly persons, to abate nuisances, and to remove rubbish and unnecessary and unsightly decorations or adornments; a general report of all transactions of Mt. Hope Cemetery, with proper vouchers, also the number of interments made for the preceding month, shall be rendered by him; he shall also, from time to time, inspect the other cemeteries and burial-grounds within the charge of this Commission, and shall report monthly their condition, and make such recommendations as he deems advisable in reference to the same to the Commission.

The compensation of the General Superintendent shall be a salary of three-thousand (3,000) dollars a year, and the use of the dwelling-house connected with Mt. Hope Cemetery, and he may also cultivate such portions of the grounds of Mt. Hope Cemetery and keep such domestic animals for his own use as the Commissioners may designate; and may be removed for cause by the vote of a majority of the Commissioners.

ARTICLE VI. The Commission shall establish an office, wherein the Board can hold its meetings, and which shall be open to the public daily (Sundays excepted) at such hours as the Chairman shall delegate. The records of the Department, under the control of the Secretary, shall be kept at such office, and the keys of the various cemeteries and burial-grounds shall also be kept there. The office shall be equipped in a suitable manner for the purposes of its work, and at said office the Secretary of said Board shall be located.

COMMITTEES.

The Chairman shall at the meeting succeeding the meeting of organization appoint each one of the Commissioners a Committee of One, who shall visit from time to time such cemeteries and

burial-grounds as shall be designated by the Chairman in said appointment, and shall report to the Board of Commissioners, when required, the state and condition, with recommendations concerning the same, of such cemeteries or burial-grounds as are designated.

The Commissioners as a whole shall act as a Committee on Accounts, who shall in executive session of the Board consider all bills on the fourteenth day of each month, after which the bills shall be approved by the Chairman.

There shall be a Committee on Grounds, consisting of three Commissioners, who shall consider the treatment and care of the grounds, trees, avenues and paths in the cemeteries, and whose duties shall be to make such recommendations to the Commissioners in reference to alterations, repairs and improvements therein, as they shall deem expedient.

There shall be a Committee on Lots, consisting of three Commissioners, who shall have the general recommendation of the question of sales, location and enlargement of lots, and who shall also consider such questions as arise between individual proprietors or between the proprietors and the members of this Commission. They shall consider such matters and shall, from time to time, make recommendations to the Commissioners in reference to the matters herein specified.

INTERMENTS.

No interment shall be made in the cemeteries or burial-grounds under the control of this Commission until such a permit as may be required by the laws of the State, or of the city or town from which the deceased may be brought, together with an order from the proprietor of the lot or tomb in which the interment is to be made, or from his legal representative, shall be obtained. Such permit, when the interment is to be in Mt. Hope Cemetery, shall be sent to the Superintendent of Mt. Hope Cemetery, and if in other cemeteries to the person or persons designated by this Commission; but in no event until the fees have been paid.

No removal of bodies from the cemeteries or burial-grounds in charge of this Department will be permitted, except as provided by the laws of the State, city or town, and in the manner prescribed by the Board of Health, or an order from the Commissioners of the Cemetery Department.

Until otherwise ordered the fees for digging a grave and making an interment in same, or making an interment in a private tomb, shall be according to the following schedule:

For a person 10 years of age and over . . .	$5 00
For a person under 10 years	3 00
Soldiers (in need)	2 50
Each additional body interred in a grave at the same time, 10 years and over	1 00

Under 10 years	50
Deposit in Receiving Tomb (see article on Receiving Tomb)	10 00

INTERMENTS IN CITY LOT.

A person 10 years of age and over	$5 00
A person under 10 years	3 00

LOTS.

Lots shall be laid out by the Superintendent in Mt. Hope Cemetery and in Evergreen Cemetery, subject to the approval of the Commissioners, and every lot so laid out shall be marked with a stone number. The erection of fences, memorial stones, tombs, planting of trees, shrubs and plants, the adornment of lots, shall be under the supervision of the Cemetery Commission, who shall have the right of determining the suitability of the same, and, in the event that they deem the same unsuitable, to remove or abolish the same.

SALES AND CONVEYANCES.

No deed of any lot shall be issued to more than one grantee, nor to any person as trustee, executor or administrator, except by vote of the Commissioners.

RECEIVING TOMB.

Bodies may be deposited in the Receiving Tomb at Mt. Hope Cemetery, or at Evergreen Cemetery, on the payment of ten (10) dollars to the Superintendent. If within four months after such deposit, the body shall be interred in another part of the same cemetery, no further charge shall be made for such interment; but if the body shall not be removed from the tomb within the period above specified, the General Superintendent may cause the body to be interred in such place as shall be designated by the Commissioners. But the Superintendent, under the direction of the Commissioners, may allow the body to remain a longer time, on the payment, in advance, of three (3) dollars per month for an adult and two (2) dollars per month for a child.

MONUMENTS, STONES, FENCES, ETC.

Proprietors have a right to erect on their lots monuments and stones of appropriate character. Tablets or other devices of wood, fences of wood or iron, or hedges are not permitted.

No grave or tomb shall be opened for an interment or removal by any person, except by order of the Commissioners or Superintendent.

FUNERALS.

Early notice should be given to the Superintendent at Mt. Hope Cemetery of funerals which are to be held in that cemetery,

and in other instances to the custodians or the Secretary of the Commissioners.

At least twenty-four hours' notice shall be required.

VISTORS.

Mt. Hope Cemetery, Evergreen Cemetery and Copp's Hill Burial-ground (the latter from May 1 to November 1) shall be kept opened daily, Sunday included, from eight o'clock, A.M., to sunset. All other cemeteries shall be kept locked, and the keys thereof shall be in the custody of the Chairman, or of such person as he shall delegate to hold the same. Visitors desiring to obtain admittance to such cemeteries or burial-grounds shall make application to the Chairman or Secretary of the Commission, or to the Commissioner in charge thereof, who shall, in his discretion under such provision or circumstance as he deems expedient, allow said cemetery or burial-grounds to be opened to the inspection of the applicant. Lot holders and owners of tombs in said cemeteries or burial-grounds shall have a right to visit the same, within reasonable time after notice of their desire to the Chairman or Secretary of the Commission.

RULES AND REGULATIONS.

1. Mt. Hope Cemetery, Evergreen Cemetery, the Dorchester North and South, and Copp's Hill Burial-grounds, as aforesaid, shall be open to visitors at all seasonable hours.

Persons desiring to visit the other burial-grounds may do so by making application at the office of the Cemetery Department in City Hall.

2. No horse is to be driven within the cemeteries or burial-grounds, under this Department, faster than a walk, and no horse shall be left in the grounds without a keeper, except by the consent of the custodian in charge, who may designate places where the horse may be fastened or secured.

3. No bicycles or automobiles allowed on the grounds.

4. Visitors must at all times be orderly, and will not be permitted to walk on the flower beds, upon the grass or the graded lots or borders.

5. All persons are prohibited from gathering flowers, cutting or breaking any tree, plant or shrub, carrying or eating luncheon in any of the grounds of this Department, and no one shall be allowed to write upon or to otherwise deface any sign, monument, fence or structure within the control of this Department.

6. The Superintendent or Custodian in charge of the cemetery is authorized to remove all persons who violate any of these regulations.

7. No slab, monument, marker, or other structure shall be erected in any of the said cemeteries or be removed from any of the said cemeteries without the permission of said Commission or some person delegated by it to act in the premises.

AVENUES AND WALKS, MOUNT HOPE CEMETERY.

Avenues.

Auburn,	Forest,	Mt. Vernon,	Rock Mound,
Boston,	Greenwood,	Oakland,	Spring Vale,
Central,	Grove,	Ocean,	Spruce,
Channing,	Highland,	Odd Fellows,	Union,
Crescent,	Lake,	Pilgrim,	Walnut,
Cypress,	Laurel,	Pine,	Webster,
Elmwood,	Mt. Hope,	Rock,	Winthrop.

Walks.

Azalea,	Hawthorne,	Montgomery,	Sigourney,
Burns,	Heber,	Pierpont,	Southey,
Bryant,	Hemans,	Pine,	Spencer,
Cary,	Holmes,	Primrose,	Sprague,
Cedar,	Hyacinth,	Rhododendron,	Tennyson,
Cowper,	Irving,	Ridgely,	Weigelia,
Dana,	Landon,	Rock Dell,	Whittier,
Evergreen,	Longfellow,	Rogers,	Willis,
Gilbert,	Lowell,	Roxbury,	Woodbine,
Glen,	Magnolia,	Shakespeare,	Wordsworth.
Glen terrace,	Marguerite,	Shelley,	
Goldsmith,	Milton,	Shillaber,	

AVENUES.

Auburn leads from Central avenue to Central avenue.
Boston leads from Central avenue to Mt. Vernon avenue.
Central leads from front gate to back gate.
Channing leads from Crescent avenue to Auburn avenue.
Crescent leads from Mt. Vernon avenue to Walnut avenue.
Cypress leads from Central avenue to Central avenue.
Elmwood leads from Forest avenue to Webster avenue.
Forest leads from Grove avenue to Webster avenue.
Greenwood leads from Crescent avenue to Spring Vale avenue.
Grove leads from Central avenue to Webster avenue.
Highland leads from Mt. Vernon avenue to Pine Grove.
Lake leads from Greenwood avenue to Greenwood avenue.
Laurel leads from Mt. Vernon avenue to Walnut avenue.
Mt. Hope leads from Central avenue to Rock Mound avenue.
Mt. Vernon leads from front gate to Webster avenue.
Oakland leads from Forest avenue to Webster avenue.
Ocean leads from Spring Vale avenue to Spring Vale avenue.
Odd Fellows leads from Highland avenue to Mt. Vernon avenue.
Pilgrim leads from Webster avenue to Auburn avenue.
Pine leads from Highland avenue to Lake avenue.
Rock leads from Central avenue to Webster avenue.
Rock Mound leads from Central avenue to Grove avenue.
Spring Vale leads from Auburn avenue to Central avenue.
Spruce leads from Lake avenue to Elm Grove.
Union leads from Mt. Vernon avenue to Walnut avenue.
Walnut leads from front gate to Lake avenue.
Webster leads from Central avenue to Central avenue.
Winthrop leads from Central avenue to Mt. Vernon avenue.

WALKS.

Azalea leads from Webster avenue to Elmwood avenue.
Burns leads from Montgomery walk to Spencer walk.
Bryant leads from Webster avenue to Elmwood avenue.
Cary leads from Webster avenue to Elmwood avenue.
Cedar leads from Crescent avenue to Elks' lot.
Cowper leads from Ocean avenue to Montgomery walk.
Dana leads from Central avenue to Grove avenue.
Evergreen leads from Central avenue to Rock Mound avenue.
Gilbert leads from Winthrop avenue to Odd Fellows avenue.
Glen leads from Montgomery walk to Spencer walk.
Glen terrace leads from Ocean avenue to Montgomery walk.
Goldsmith leads from Rock Dell walk to Auburn avenue.
Hawthorne leads from Webster avenue to Elmwood avenue.
Heber leads from Union avenue to Pilgrim avenue.
Hemans leads from Webster avenue to Elmwood avenue.
Holmes leads from Crescent avenue to Army and Navy lot.
Hyacinth leads from Webster avenue to Elmwood avenue.
Irving leads from Union avenue to Pilgrim avenue.
Landon leads from Central avenue to Rock Mound avenue.
Longfellow leads from Mt. Vernon avenue to Central avenue.
Lowell leads from Webster avenue to Elmwood avenue.
Magnolia leads from Winthrop avenue to Odd Fellows avenue.
Marguerite leads from Highland avenue to Lake avenue.
Milton leads from Union avenue to Auburn avenue.
Montgomery leads from Pilgrim avenue to Spring Vale avenue.
Pierpont leads from Mt. Vernon avenue to Central avenue.
Pine leads from Crescent avenue to Elks' lot.
Primrose leads from Webster avenue to Elmwood avenue.
Rhododendron leads from Lake avenue.
Ridgely leads from Highland avenue to Union avenue.
Rock Dell leads from Central avenue to Auburn avenue.
Rogers leads from Webster avenue to Elmwood avenue.
Roxbury leads from Winthrop avenue to Boston avenue.
Shakespeare leads from Webster avenue to Grove avenue.
Shelley leads from Highland avenue to Union avenue.
Shillaber leads from Highland avenue to Union avenue.
Sigourney leads from Highland avenue to Whittier walk.
Southey leads from Mt. Vernon avenue to Union avenue.
Spencer leads from Spring Vale avenue to Montgomery walk.
Sprague leads from Highland avenue to Union avenue.
Tennyson leads from Crescent avenue to Union avenue.
Weigelia leads from Highland avenue to Lake avenue.
Whittier leads from Highland avenue to Channing avenue.
Willis leads from Webster avenue to Elmwood avenue.
Woodbine leads from Webster avenue to Elmwood avenue.
Wordsworth leads from Highland avenue to Lake avenue.

NAMES OF OWNERS OF LOTS IN MOUNT HOPE CEMETERY AND THE NUMBERS OF THEIR LOTS.

Abbott, Albion F.	1475
Abbott, Mrs. A. N.	1689
Abbott, Ezra	120
Abbott, Horace P.	658
Abbott, John F.	451
Abbott, Mary E.	1416
Adami, Conrad	1404
Adams, Albion	1156
Adams, Edwin	1423
Adams, Edward H.	870
Adams, Mrs. Fannie M.	1838
Adams, J. Gedney	4
Adams, Joseph K.	228
Adams, Nathaniel	805
Adams, Obadiah F.	298
Adams, Mrs. Rebecca	2068
Adams, Samuel	254
Adams, Sumner	1177
Addison, Richard	1246
Aiken, Margaret	948
Albret, Philip	1460
Alden, George	123
Alesworth, R. Annie	424
Allan, George W.	328
Allan, John	620
Allen, Annie M.	233
Allen, Elizabeth N.	1451
Allen, George H.	987
Allen, Joseph H.	79
Allen, Orville	1015
Allen, Peter	126
Allen, Susan M.	581
Allen, William H.	617
Allyn, Edwin	270
Ames, Eliza A.	1913
Anderson, George R.	1380
Anderson, Albert	1923
Anderson, Hannah	1059
Andrew, William H.	1434
Andrews, Amanda M.	1062
Angell, Martha D.	1343
Annis, Addie V.	917
Anthes, Matthew	1047
Apel, John H.	1815
Apollonio, Rhoda A.	368
Appleby, Benjamin F.	1914
Appleton, Mattie S. / Appleton, Samuel C.	1422
Appley, Nellie M.	1073
Apthorp, Robert E.	355
Apthorp, Robert E.	357
Armstrong, Benjamin	299
Army and Navy	828
Arnold, Sarah E.	1396
Arther, James P.	55
Ashcroft, Sarah	1079
Ashcroft, Thomas	530
Ashe, Richard	222
Ashley, Homer / Ashley, Mary T.	1439
Aston, James S.	634
Atkins, George P.	574
Atteaux, Frederick E.	2098
Atwell, Chloe	160
Austin, Jacob K.	584
Austin, Joseph	1286
Austin, Milton	1075
Austin, Samuel	891
Averling, Julia	1605
Ayer, Elizabeth W.	253
Ayers, John W.	1407
Aymar, Francis	626
Babcock, Frank M.	1169
Bacon, George H.	715
Badger, William F.	1340
Bailey, Amasa	672
Bailey, Job F.	335
Bailey, Simeon E.	1581
Baker, Henry R.	1126
Baker, James	171
Baker, John S.	1049
Baker, Stephen	173
Balcom, Sarah	1557
Baldwin, Edward	367
Baldwin, Harriet R.	912
Baldwin, John H.	708
Baldwin, J. Thomas	1187

Baldwin, Charles H.	983
Baldwin, Mary L.	
Balfour, John B.	1257
Ballantyne, Francis	596
Bamford, Albert J.	887
Bampton, John R.	183
Banmpton, R., Sr.	
Banks, James M.	1793
Barber, Charles	1585
Barbour, Edmund D.	1081
Barclay, William J.	1706
Barker, Timothy	1520
Barnard, Sylvester	165
Barnes, Emily A.	245
Barnes, Helen M.	1056
Barnes, Henry K.	1098
Barry, Charles C.	15
Barry, Charles T.	
Barry, Charles C.	17
Barry, John L., Jr.	1693
Barry, Joseph E.	27
Barstow, Arthur C.	1488
Bartlett, Theodore	34
Bartlett, William E.	1279
Barton, Catharine	598
Barton, Francis W.	1008
Bass, G. Walter	1426
Bassett, Isaac M.	226
Batchelder, Caroline E.	1284
Batchelder, John D.	
Batchelder, Samuel D.	1050
Batchelder, Sarah E.	1004
Bates, W. C.	1911
Batson, Mrs. Lucia E.	2048
Batterman, Mrs. Mary A. S.	1745
Bauer, Emil M.	1765
Baxter, Stacy	663
Bayley, Charles S.	304
Bayley, Caroline E.	
Bayley, Evelina M.	
Bayley, Harriet N.	3010
Beal, Warren S.	96
Beals, William	2
Bearse, Charles F.	1806
Beatty, George	647
Beck, Elizabeth S.	516
Beck, James H.	868
Beck, Mary S.	227
Beck, William	1454
Becker, William	1870
Beckler, Charles M.	482
Belcher, Wm. H.	1410
Belcher, Caroline L.	
Bell, Robert	1256
Belt, Mary E.	3015
Benner, Ada	1545
Bennett, Andrew J.	428
Bennett, James H.	
Bennett, Fred E.	3012
Bennett, John H.	668
Bennett, Mrs. Mary A.	1761
Bent, Agnes B.	693
Bent, Henry A.	1361
Benz, Mrs. Emma A.	1791
Bergh, Margaret	1765
Bernhard, Mrs. Rosina B.	2072
Berntsen, Antomine	1854
Berntsen, Ovidia	
Berry, Daniel C.	263
Berry, John B.	1461
Berry, John F.	1027
Betcher, Geo. A.	917
Bickford, Levi	755
Bicknell, Caroline N.	1670
Biner, Charles	572
Bingham, Belding D.	787
Bird, Isaac	54
Bird, Mary A.	1188
Bird, Nancy S.	1045
Bird, Samuel J.	777
Birkmaier, Charles E.	1735
Bishop, Nathan H.	972
Bishop, Sophia G.	697
Bissell, Thomas	146
Black, Edmond	1991
Black, Robert	838
Blackman, William M.	161
Blair, Alfred A.	1031
Blair, Elizabeth A.	561
Blair, Lewis K.	1545
Blaisdell, Elizabeth J.	2036
Blaisdell, Henry J.	1609
Blaisdell, Henry J.	2040
Blaisdell, John E.	1773½
Blake, Enoch E.	851
Blakely, Albert C.	1976
Blanchard, Charlotte N.	91
Blaney, Geo. A., admr.	30
Blaney, Harriet	89
Blank, George J.	548
Bleakie, John S.	1337
Bleakie, Robert	665
Blood, Albert S.	940
Bloom, Charles A. T.	979
Bloom, Julius R.	1149
Blossom, William A.	1670
Blumberg, Charles	752
Boardman, James	1939
Bogart, Isaac H.	207
Bond, Joseph E.	586
Bond, Mary E.	1536
Bonnell, Rose A.	1064

Bonney, William W.	1510
Boomer, Emma	1447
Boothby, Frank O.	1107
Bosson, Elizabeth S.	1290
Bos. Children's Friend Soc.	896
Boston, City of	137
" " "	95
" " "	706½
Boston Fatherless and Widows' Society	359
Boston Commandery	1904
" "	1907
Bosworth, Benjamin S.	20
" " "	22
Bourne, Jennie	1659
Bowden, Elizabeth	724
Bowdlear, John	494
Bowen, Mrs. Caroline M.	1685
Bowser, Mrs. J. W. / Bowser, Susan S.	1357
Bowthrop, Lucy	362
Boyce, Mrs. Alice	1706
Boyce, Cadis B.	1175
Boyden, David D. / Boyden, Daniel	410
Boydsson, Sarah	318
Boynton, Francis	1389
Brackett, Elmore F.	905
Brackett, I. Lewis	469
Brackett, Mrs. Rubie N.	1654
Bradlee, James Bowdoin	363
Bradley, Harry C.	2075
Brady, Charles O.	1588
Brainard, E. H.	353
Braman, William F.	22
Breed, Hubbard W.	52
Breese, David	456
Breiner, Mrs. Mary M.	2091
Brennan, Mrs. Ella A.	3003
Brewer, Mrs. E. M.	139
Brewster, William A.	750
Bridge, Mary E.	188
Bridges, Charles A.	593
Brigden, Charles T.	580
Briggs, Harry L.	399
Brigham, Albert S.	1635
Brigham, Eliza A.	495
Brigham, Hubbard	1085
Brigham, Hartin F.	882
British Charitable Soc'y	1696
Britten, Thomas	255
Brodhead, Daniel	2005
Bromwich, Charles M.	1918
Brooks, Mrs. Eliza E.	1805
Brooks, Howard W.	807
Brooks, Jonathan	347
Brooks, Kendall	159
Brooks, William M.	1525
Brown, Ada E.	2043
Brown, Annie	759
Brown, Augustus	336
Brown, Chas. G., trustee	1258
Brown, Charles M.	315
Brown, Elbridge	336
Brown, George	576
Brown, George D. and Edward P.	1317
Brown, George G.	1157
Brown, George W.	1863
Brown, Gilbert C.	24
Brown, Horace W.	150
Brown, John C. J.	240
Brown, John R.	1580
Brown, Laura J.	1188
Brown, Lydia C.	660
Brown, Lydia S.	537
Brown, Mary E.	32
Brown, Nathan	246
Brown, William	519
Brown, Edward J. / Brown, Ann J. J.	889
Brownbill, John	157
Browne, Lewis H.	1802
Browning, Silas W.	1510
Bruce, Jeptha C.	496
Bryant, Edward	754
Bryer, Harriet S.	339
Buchanan, William	702
Buckley, Jane	514
Buckley, Timothy	1000
Buckpitt, John	597
Bugbee, Esther	26
Bugbee, Gilbert D.	723
Bullard, Susan A.	395
Bumstead, Josiah	300
Bunten, Robert	534
Burbank, Abijah F.	161
Burbank, Eliza J.	233
Burbeck, Emily K.	1367
Burditt, Benjamin A.	29
Burgess, John A.	1269
Burke, Adelia H.	1402
Burke, Jane	1137
Burke, Cordelia M.	57
Burnett, Marshall	546
Burnham, Charles H.	1601
Burns, Josephine R.	1348
Burrill, Emily B.	100
Burrill, Helen A.	1261
" "	1262
Burroughs, Thomas	690
Burt, George L.	1158

Burt, John H.	846
Burton, Anson, Jr.	860
Butler, Adelaide L.	1178
Butler, George H.	871
Butler, William F.	1655
Butler, John	756
Butler, Manley O.	873
Buxton, Adna Buxton, Charles L.	1362
Buzzell, Azro	1896, 1591
Byron, Daniel	1025
Byron, Joseph C.	144
Cable, Hobart M.	172
Cahill, Miles S.	1026
Calder, Nathaniel H.	533
Caldwell, John A.	1124
Caldwell, Mary M.	1734
Calkins, Mrs. Caroline	856
Callender, Mrs. Helen M.	2044
Calnan, James W.	1864
Campbell, Carrie	1472
Canegaly, Mrs. Pauline	476
Capen, Lemuel	376
Capen, Edward N.	338
Capen, William W.	288
Capper, Porter F.	2067
Carew, Joseph	504
Carpenter, Jerome B.	817
Carr, Henry H.	648
Carruthers, Andrew	1665
Carter, Eliza M.	1547
Carter, Ellen M.	1364
Carter, John D.	1470
Cary, Laura A.	786
Cash, William E.	1509
Cass, Edwin	1058
Cass, Henry A.	1995
Caswell, Mary A.	1710
Cate, Lucy M.	1211
Cathcart, John	28
Centro, Robert R.	1797
Chadbourn, Horace P.	1748
Chadbourn, William L.	1328
Chadbourne, Francis T.	1442
Chadwick, William H.	1236
Chamberlin, Charles E.	1282
Chamberlin, Patience A.	1336
Chambers, Joseph	1840
Chandler, Henry B. Chandler, Sarah B.	1664
Chandler, Joseph	989
Chandler, Mary W.	763
Chapel of Good Shepherd	479
Chapman, Alfred F.	1071
Chapman, Harriet E.	1022
Chappell, Winslow	1883
Chase, George T.	1790
Chase, George W.	70
Chase, Moses	524
Chase, Nancy P.	1006
Chase, Thomas	1090
Chase, Thomas E.	1368
Cheever, Ariel G.	1493
Chenery, John L.	1291
Cheney, Isabella W.	1813
Cherry, James B.	1951
Chickering, Elmer	1891
Child, Thomas H.	1041
Childs, Frank H. Childs, Ella G.	1886
Choate, Mary E.	1386
Choate, Warren P.	1341
Chrimes, Walter A. S.	1311
Christian, Rebecca H. Christian, Thomas	280
Christopher, Emily C.	633
Christopher, James K.	1708
City Hospital	1012
Clancy, David H.	1100
Clapp, Alexander H.	1832
Clapp, Antoinette	1356
Clapp, Cornelius	685
Clapp, Erstene F.	1329
Clapp, Eugene H.	1333
Clapp, E. Emily	1
Clapp, Emily	470
Clapp, George P.	721
Clapp, Otis	60
Clapp, Ruth H.	174
Clapp, William S.	1113
Clark, David T.	177½
Clark, Emma F.	325
Clark, Frederick O.	1017
Clark, George F.	1436
Clark, Joseph Q.	1737
Clark, Lot	81
Clarke, Mrs. Angeline M.	2008
Clarke, James W.	1450
Classen, Thomas D.	324
Clemens, Martha J.	782
Clement, Albion S. Clement, Justin S. Clement, Charles W.	1677
Clement, Mrs. Walter H.	2081
Clouston, John	1807
Cluer, Susie C.	1711
Cobb, Charles H.	341
Cobb, David	952
Cobb, Eldridge G. Cobb, Joseph F.	316
Cobb, Oscar W.	430

Cobleigh, Adeline W.	1662
Coe, Richard H.	1652
Coffin, A. A. / Coffin, James H.	32
Coffin, Marcus V.	641
Coffin, Uriah H.	1228
Coffin, William B.	457
Cogley, Frances E.	1342
Colby, Daniel B.	1120
Cole, Charles H.	1639
Cole, Emma J.	595
Coleman, Thomas	1915
Coles, George	620
Collins, Austin D.	1236
Collins, Chester A.	820
Colman, Edward	116
Colman, Henry	151
Colson, James E.	502
Commercial Lodge O. F.	1777
Commin, Andrew	1804
Conant, Frederick P.	717
Conant, James H.	460
Consumptives' Home Lot	608
Cook, Charles	255
Cook, George M.	438
Cook, John L.	282
Cook, Peter	1198
Cook, Frederick P.	1766
Cook, Thomas M., Jr.	1424
Cook, William P.	859
Cooledge, Henry F.	930
Coolidge, Harriet E.	450
Coombes, Frederica / Coombes, Harriet S.	1183
Coon, Jacob	1198
Cooper, Joseph	806
Copeland, Thomas / Copeland, William	117
Corson, Ivory	528
Corthell, Hosea	76
Cotthaus, Minna	1582
Cotting, Ebenezer P. / Cotting, Jesse G.	125
Coulter, James	1668
Cowling, Charles B.	1755
Cram, Stephen B.	446
Crane, Margaret B. (½)	824
Crawford, Ira	25
Crawford, Mary F.	841
Crawshaw, Walter W.	3021
Creasy, Lydia A.	588
Creech, Samuel W., Jr.	1277
Crispin, Elizabeth L. / Crispin, John G.	155
Crocker, Freedom D.	646
Crocker, John H.	307
Crooke, Reuben	995
Crosby, George C.	1598
Crosby, Mary L. P.	2046
Cross, William P.	1671
Crowell, E. Osborne	1419
Crumett, Charles H.	1285
Cummings, Caroline A.	397
Cummings, Gilbert	322
Cummings, W. P.	71
Cundy, William H.	1575
Cunningham Josephine E.	3009
Cunningham, William H.	1188
Curless, Margaret	1833
Currier, Arthur M.	1379
Currier, Gideon	108
Currier, George W.	177
Curtis J. Langdon	1844
Cushing, Catharine	549
Cusick, Susan	1932
Cutler, James	337
Dacey, Hiram	803
Dadmun, Joseph A.	1359
Dahl, Frederick W.	1375
Dahl, Henry	936
Dakin, John V.	1657
Dale, Mary	1068
Dale, William H.	857
Daly, Daniel, B.	883
Danforth, William	481
Daniels, John	1043
Daniels, Henrietta	657
Daniels, Sarah A. L.	6
Daniels, Sarah R.	692
Darling, Daniel	734
Darling, Francis W.	746
Darling, Horace B.	181
Darling, Nellie C.	1649
Darling, Mrs. Mary M.	1500
Davenport, Sarah M.	968
Davidson, Edward	1822
Davis, Annie	2049
Davis, Charles A.	1653
Davis, Charles E.	532
Davis, Frank P.	1534
Davis, Joseph C.	825
Davis, Mary A.	1194
Davis, William J.	1612
Day, Albert	1400
Day, Leonard	1115
Day, Thomas	1559
Dean, John	770
Dearborn, Wilson	1780
Dearing, Dexter R. / Dearing, William H.	1481
De Bock, Julia	1410

Decker, Nathaniel C.	1208
Defren, John	1688
Deisel, Eva	1376
Dellit, Charles	1874
DeLuce, Caroline A.	346
Demeritt, James M.	1879
Demeritt, Joseph R.	
Dennis, Louis	158
Denton, Augustus	1011
De Ribas, Antonio L.	1892
Deuel, Mary	1622
Devens, Charles	943
Dever, John F.	1499
Dewar, Hiram D.	1583
Dexter, Susan A.	372
Dickhaut, Henry	1459
Dickinson, Charles H.	845
Dickinson, Frederick W.	1021
Dietz, William	1377
Dillaway, Enoch S., Jr.	463
Dillaway, William S.	214
Dillenback, Regina U.	615
Dimond, Henry C.	1042
Dingley, James	669
Dinsmore, Rhoda D.	1194
Disbrow, Robert	1435
Dittmer, Charles L.	1350
Dix, Joseph	340
Dodd, Michael S.	12
Dodge, Ephraim	425
Doane, Mary J.	1666½
Doe, John A., Jr.	1104
Doherty, Margaret	1434
Dolbeare, Caleb H.	1339
Donald, David	1067
Donaldson, William	1405
Donnell, Helen T.	1941
Donnelly William	1037
Donovan, Walter	1722
Doolittle, Levi	1082
Dorr, Emily A.	31
Dorr, Daniel	852
Dorr, Frederick	382
Dorr, George	1214
Dorr, Philip	1217
Dorman, William F.	145
Downes, Ann H.	1626
Downes, E. Daniel	1086
Downing, Samuel	1840
Downs, Aaron A.	130
Downs, Josephine A.	
Downs, Simon E.	
Downs, Sarah E.	
Downs, Thomas L.	
Downs, Ophelia F.	134
Drake, Henrietta G.	290
Drake, Martin W.	1775
Drew, Ellen	1260
Drew, George G.	439
Drisko, Alonzo S.	1231
Drummond, Margaret J.	1593
Dryden, George	249
Dudley, Mary E.	1576
Dugan, Francis	619
Dugan, Irena	1112
Dunbar, Eugene F.	1433
Dunbar, Herbert L.	1818
Dunlap, John	374
Dunlap, James	
Dunn, Alice B.	1482
Dupee, Horace	323
Dupee, James A.	46
Durant, William	109
Durgin, Ann S.	997
Durrell, Moses T.	191
Dyer, Ellen S.	1852
Dyer, Henry T.	273
Dyer, John J.	1297
Dyer, Leonore B.	424½
Eagles, Levi M.	1298
Earl, Harriet	809
Earl, Thomas	84
Eastman, Allen F.	937
Eayrs, Joseph H.	17
Edgecomb, Mrs. Elizabeth M.	1774
Edson, George F.	1543
Edwards, George H.	10
Edwards, James	2012
Egan, William H. R.	1537
Eiler, August	752
Eldredge, Smith	509
Eliot, Rev. C. R., or his successors	638
Elkins, Frank M.	1866
Elks, Order of	1650
Ellis, Charles H.	888
Ellis, Elisha	289
Ellis, Franklin E.	1355
Ellis, George	349
Ellis, Joseph D.	710
Ellis, S. Clarence	218
Emerson, George, 2d	976
Emerson, Joshua B.	1658
Emerson, Frederick W.	
Emerson, Jemima	118
Emerson, Robert	963
Emery, C. C.	183
Emery, George F.	711
Emery, George F. (trustee)	1057
Emery, Hannah E.	1615

Emery, Woodbury	529
Emmons, Mary L.	69
Erb, Theresa	1916
Erickson, Andrew	1607
Ericson, Olive	1902
Erskine, James S.	784
Erskine, Thomas	417
Erwin, Miles	453
Esselen, Gustavus	1533
Evans, Elizabeth	1322
Evans, Emma S.	1558
Evans, Thomas H.	1091
Evans, Margaret L.	1568
Evans, Thomas C.	742
Evans, Ella H. / Evans, Harrison L.	1663
Everett, Mary I.	257
Ewer, Eliza	1102
Ewer, Francis A.	1878
Fairbanks, Sewall W.	1247
Fairweather, William	632
Falls, John T.	122
Farnham, Mary H.	1558
Farnsworth, Catharine T.	103
Farnsworth, Henry E.	1563
Farnum, Catharine D.	244
Farnum, Jacob M.	765
Farrar, Harriet J.	1268
Farrar, Ezra O. F.	700
Farrell, John R.	2095
Farrington, Chas. S.	1837
Farrington, Horace F.	477
Farrington, John	53
Farrington, John F.	703
Farwell, Edwin C.	1360
Farwell, George W.	1060
Faulkner, Henry	1997
Faunce, Thomas	555
Faxon, Henry	1507
Faxon, Henry	1820
Fay, Bertha	824
Fayne, John L.	980
Federhen, William F. O.	859
Fellman, Louisa A.	640
Fellmeth, Christina L.	2053
Felt, Helena M.	631
Felt, Jacob	1404
Fennelly, Richard J.	1040
Ferdinand, Francis	153
Fernald, Eli	242
Fernald, George C.	957
Fernald, George H.	165
Fernald, Grace E.	1631
Fernald, Huldah A.	517
Fernald, Margaret A.	515
Fessenden, William H.	1215
Field, Simon C.	1154
Fillebrown, Asa	351
Fillebrown, James R.	1020
Finkenauer, John	1464
Fish, Eben	1824
Fisher, Alexander H.	1834
Fisher, Florence L.	2015
Fisher, George L.	83
Fisk, Winslow C.	1818
Fiske, Abbey E.	621
Fitch, Helen L.	1054
Fitton, Mary	1264
Fitzemeyer, Wm. J. and Wm. G.	1736
Fitzgerald, Ed. F.	1750
Fitzgibbon, Susanna	2069
Fitzpatrick, John B.	1781
Flagg, Sarah E.	1602
Flagg, Samuel B.	1890
Flanders, Martha A.	366
Flanders, Rotheus E.	1369
Fleming, Thomas J.	1600
Fletcher, Geo. C.	1975
Flood, Ezanah / Flood, James	7
Flower, Frank W.	1526
Flynt, Edwin R.	1495
Fobes, Henry	1129
Fogg, Etta M.	1893
Foley, Sarah	1088
Foley, William J.	550
Folger, Elizabeth W.	1223
Folger, Sarah A.	334
Folsom, Alonzo W. and est. of H. A. Folsom	1182
Folsom, Frances W.	702
Folsom, William A. / Folsom, Henry W.	1480
Folsom, George F.	1533
Forbush, Calvin A.	1754
Ford, George B.	1181
Ford, Horace M.	1326
Ford, Samuel	590
Ford, William E.	594
Forrest, Marcus M.	1392
Forrest, Susan L.	753½
Fortenbacher, Stephina	1418
Foskett, Ebenzer	221
Foss, Charles M.	44
Foss, Lory B.	821
Fossett, Matthew H.	1364
Foster, Alfred	884
Foster, James C., 2d,	885
Foster, Walter H.	1096
Foster, William B.	385

Fottler, Jacob	1238
Fowle, Mrs. Frances A.	1768
Fowler, William W.	6
Foxwell, Benjamin	2063
Frazer, Daniel J.	1119
Frazer, Simon	2088
Fraser, William	1555
Frazier, Daniel	324
Frederick, Mrs. Clarissa	913
Frederick, William C.	1799
Freeman, Sophia M.	1255
French, Albert	1023
French, Benjamin V.	302
" "	437
French, Charles D.	1667
French, Emma E.	1391
French, George H.	2080
French, Sarah R.	251
French, William Bradley	2056
Frey, Godfrey	1549
Fries, Wulf C. J.	472
Frost, Jairus L.	281
Frost, Frank M. and Albert G.	1489
Frost, Samuel T.	816
Frothingham, Charles H. (trustee),	683
Frothingham, Susan L. M.	498
Fry, Fannie M.	1009
Frye, Mary L.	1479
Fuller, Augustus	998
Fuller, Elizabeth Fuller, Lydia	484
Fuller, Sarah M.	1494
Fuller, Thomas J.	1971
Gaertner Cecelia C.	23
Gage, Lucy J.	798
Gale, Augustus C.	400
Gallagher, Charles T.	2062
Gammon, Daniel S.	1267
Gardner, Albert M.	1440
Gardner, Mrs. Eunice	712
Gardner, Mary A.	130
Gardner, Mary E.	1331
Garel, Mary T.	831
Garland, Ira S.	1692
Garland, James	1016
Garran, William F.	1717
Garrett, Wm.	686
Gary, Frank E. H. Sowden, Philip, trustees	1385
Gass, Mary A.	160
Gass, Pauline C.	1719
Gaul, Frances E.	1605
Gault, James F.	117
Gay, Frederick A. W.	994
Geddes, John L.	1205
Geldert, Horatio N.	867
George, J. Phillips	303
Gerald, Robert F.	687
Gerhard, Christiana	1577
Gerlach, Catharine	974
German Lutheran Society	1550
Gerrish, Thomas D.	556
Gibbs, Horace G.	256
Gibby, Francis W.	1478
Gibson, Thomas E.	1592
Giddings, Maria A.	1723
Gifford, Edward C.	1830
Gilbert, Abbie H.	776
Gilchrist, Robert	812
Giles, Jason	1831
Gill, Henry W. Gill, Thomas Gill, Wm.	490 and 492
Gilmore, Alfred W.	1725
Given, Caroline M.	1109
Gleason, John W.	1245
Glover, Asahel H.	1184
Glover, George H.	1615
Glover, Joseph R.	1219
Glover, Theodore	1876
Goddard, Louisa C.	1353
Goering, Catharine	1378
Gogin, Thomas	216
Goldie, Henry	800
Goodhue, Alfred N.	1485
Goodnough, Mrs. Jacob N.	1830
Goodridge, Ambrose H. Goodridge, Christine M.	106
Goodwin, Elijah H.	350
Goodwin, Henry M.	992
Goodwin, Mary A. L.	1589
Goodwin, Wm. F.	105
" "	107
Gookin, Ann M.	1578
Gordon, Emma A.	1250
Gordon, James M.	193
Gore, Francis H. Gore, Mary A. B.	278
Gould, Charles B.	985
Gould, Clara B. Gould, Eliza C.	1645
Gould, Erastus B.	600
Gould, Lizzie L.	275
Gould, Josiah	63
Gould, Samuel N.	1617
Gould, Thaddeus	664
Gove, Abiel	719
Goward, John E. E.	274
Gowen, John C.	1138

Gowing, Nancy	414
Gragg, Moses H.	1632
Graham, Annie M.	1767
Graham, Caroline F.	1514
Graham, James	499
Grand Lodge of Masons in Mass.	1987
Grand Lodge of Masons in Mass.	1969
Grant, John	995
Grant, Joseph B.	1551
Grant, Mary	1271
Grant, Stephen M.	627
Graul, Augusta M.	1853
Graves, Edward P.	1411
Graves, Janvrin W.	1786
Gray, Geo. A.	1393
Gray, James O.	1506
Gray, Orin T.	1760
Greely, John	1641
Green, Frank	736
Green, John, Jr.	731
Green, James M.	552
Greene, Moses C.	454
Greene, Oliver D.	471
Greenlaw, Mary S.	1707
Greenwood, Charles H.	248
Greer, Frances A.	1432
Griffin, Mary A.	1929
Griggs, Robert D.	566
Grinnell, Chas. Edw.	1779
Gross, Samuel J.	3028
Grosse, Hermann	978
Grout, Harriet	295
Grover, Henry M.	1083
Grover, Horace N.	292
Grover, John	1421
Grover, Leonard O.	1171
Grover, Oscar A.	292
Guerrier, Mrs. Mary D.	1889
Gueth, Mrs. Fannie E.	844
Gunther, Katherine	1950
Gustin, Catharine A.	1819
Gustin, John F.	1722
Guthrie, Winfield S.	1731
Hadley, Eva K.	2006
Haffenreffer, Rudolph F.	1280
Hagelin, John	1718
Hagemeister, Catharine	1376
Haggerston, David	606
Halbritter, John, Jr.	3013
Hale, Elvira F.	1413
Hale, Mrs. Kate S. F.	1495
Haley, Albert C.	1498½
Haley, Mary E.	488
Haley, Mary L.	1274
Haley, Samuel W.	440
Hall, Elizabeth	611
Hall, Edwin H.	693
Hall, Francis	1304
Hall, Mrs. Ida M.	1915
Hall, Leonard	547
Hall, Maria L.	1516
Hall, Mary L.	1938
Hall, Milton	293
Hall, Samuel	1627
Hall, Thirza A.	609
Hall, Vincent	170
Hall, William	681
Hallett, Daniel B.	538
Halstrick, Joseph	74
Ham, Augustine D.	921
Hamilton, Marinda E.	1709
Hammond, Georgianna	1993
Hammond, Sarah J.	1443
Hancock, George W.	705
Hancock, Leander C. / Hancock, Mary E.	1562
Hand, Mrs. Carl	1977
Hankey, Joseph	297
Hannaford, Mary R.	1141
Hanscom, Eben	1294
Hanscom, Nathaniel H.	153
Hanson, Anthony	563
Hanson, Peter L.	789
Haraden, David T.	1417
Harding, Charles P.	279
Harding, Charles P.	624
Harding, Ellen M.	78
Harding, James H.	124
Harding, Lemon P.	97
Harding, Susan F.	1061
Harding, William B.	86
Hardwick, George S.	57
Harkins, James	1946
Harlow, Ezra	390
Harlow, Mrs. Susan M.	1849
Harmon, Jos. A. / Harmon, Alonzo A.	1674
Harms, Jacob	28
Harper, Nellie	944
Harper, Richard L.	329
Harris, Elijah	307
Harris, George W.	1792
Harris, Joseph	1994
Harris, Leonard	186
Harris, Mary	575
Hart, Isaac R.	1153
Hart, Sarah W.	1014
Hart, Thomas S.	291
Hart, William B.	1108

Hartshorn, David H.	571
Haskell, Besture B.	927
Haskell, Charles	373
Haskell, Enoch	283
Haskell, Harriet M.	901
Haskell, Samuel C.	2050
Hastings, David B.	260
Hastings, James	1071
Hasty, Catharine W.	1384
Hatch, Calvin	36
Hatchman, John	39
Hathaway, Edward S.	926
Hathaway, Francis E.	1243
Haven, Mary L.	1039
Hawes, William B.	351
Hawkins, Thomas W.	929
Hawley, Fidelia	922
Hayden, Charles J.	971
Hayden, Charles J.	2009
Hayden, George	287
Hayden, George E.	445
Hayden, George H.	1077
Hayden, James	318
Hayden, Michael	320
Haynes, Elizabeth	143
Haynes, William F.	42
Hayward, Eben T.	1843
Hazlewood, George H.	674
Heath, Annie E. A.	520
Heath, Richard	1372
Hebard, Nathaniel	266
Hebbethwaite, Mrs. Edwin	1949
Heidke, Mrs. Margretta	2071
Heilbron, Abraham	716
Heinold, Christiana	1787
Helt, Barbara	1530
Hemenway, Mary	1570
Hemsley, Horace	1713
Henderson, James E.	3014
Henderson, Margaret J.	1899
Hendley, James M.	430
Hennigar, Charles J.	1584
Henshaw, Richard W.	735
Herron, William	650
Herrick, Jacob	99
Herring, Joseph	1982
Hersey, Jacob	2039
Hersey, Leonard F.	1560
Hesseltine, John E.	444
Hettinger, Carl F.	2060
Heuser, Ludwig	1933
Hewes, Cyrus E.	1913
Hewitson, Richard T.	1438
Hews, Thomas S.	1762
Heydacker, Mrs. Louise	1859
Heyl, Augustus A.	1239
Hibbard, Abner C.	728
Hibbard, Horatio N.	1059
Hichborn, William C.	737
Hickey, Edward J.	1648
Hickey, John	603
Hight, Ferdinand	1352
Hill, Annie M.	341
Hill, Calvin A.	1146
Hill, Ebenezer A.	184
Hill, Mrs. James	1484
Hill, Thomas, Jr.	314
Hill, Walter E.	706
Hill, William J.	2010
Hills, Daniel M.	180
Hills, Thomas	90
Hilton, Charles	1851
Hilton, Warren W.	1048
Hilton, Wm. B.	1073
Hinchcliffe, Ellen	804
Hincks, Martha J.	1487
Hinkson, Henry O.	1452
Hinrichs, Diederich	2019
Hitchcock, Jesse, Jr.	220
Hobart, Mary A.	911
Hodgdon, John G.	1382
Hodges, John E.	573
Hoffman, Mary J.	1608
Hoffman, Sarah C.	1993
Hogan, Henry T.	740
Holbrook, Samuel	343
Holbrook, Wm. B.	1193
Holden, Charles F.	419
Holmes, John H.	993
Holmes, Thomas C.	950
Home for Aged Couples	1682
Home for Aged Men	604
Home for Aged Women	1972
Home for Incurables	1733
Home for Little Wanderers	629
Home for Little Wanderers	1990
Honey, John H.	82
Hood, Charles C.	902
Hood, John	1127
Hoogs, Wm. H.	853
Horn, Clara W.	1826
Horton, Zebina	212
Hoss, Louis	1681
Hottelman, Charles	225
Hough, Rebecca W.	843
Houghton, Andrew J.	1332
Houghton, Ellis	262
Houghton, Henry L.	62
Houghton, Edward	1080
Houghton, Miriam C.	264
Houghton, James	1212
Houghton, Lawson	62

House of Good Samaritan	829
House of Good Samaritan	3016
Houstettor, Louis	1548
Howard, Isabella Howard, James H.	2037
Howard, John L.	1926
Howard, Joseph W.	88
Howard, Margaret B.	1087
Howard, Samuel B.	47
Howard, Thomas Howard, Henry	1936
Howe, Frank E.	1420
Howe, Hamilton	1501
Howe, James	1430
Howe, Jane W.	1036
Howe, Joseph J.	87
Howe, Louise M.	225
Howe, Napoleon B.	87
Howes, Charles	1686
Howes, Henry J.	1398
Howland, Geo.	149
Howland, Virginia I.	970
Hoyt, Anna M. W.	858
Hoyt, Wm. H.	877
Hubbard, Jerry	965
Hubbard, John C.	342
Huckins, Elizabeth	1523
Huckins, M. Charles Hill	1524
Huckins, Sarah E.	1354
Huggins, Charles P.	1728
Hughes, Mrs. Catharine	84
Humphreys, Dexter	1
Humphfries, Henry	1579
Hunneman, Abbie E.	1409
Hunnewell, Geo. W.	51
Hunt, Edward R.	427
Huntington, Frederic D.	409
Hurd, Wm. J.	858
Hurley, John	699
Hurst, Elizabeth	1097
Hussey, Asa M.	1817
Hutchings, Susan A.	1724
Hutchings, Solomon Hutchings, Sophia	961
Hutchins, Eunice S.	644
Hutchins, Henrietta T.	840
Hutchinson, Calvin G.	1412
Hyde, Joseph S.	232
Hyland, Henry	2001
Ince, John R.	1858
Ingalls, Araminta B. Ingalls, Mary E.	1197
Ingersoll, Geo. A. Ingersoll, Wm. H.	1638
Irvin, Samuel	1565
Ives, Frederick B.	3020
Jackson, Andrew	570
Jackson, Ezra S.	285
Jackson, Frances	333
Jackson, Joseph	1293
Jackson, Prudence	331
Jacobs, Stephen C.	1265
Janes, Henry B.	540
Jeffers, Mary B.	223
Jefferson, Charles A.	765
Jeffery, William R.	1837
Jenkins, Charles	1672
Jenkins, Horace	116
Jenkins, Isaac Jenkins, Joshua	19
Jenkins, Mary	1232
Jenkins, Nathaniel	522
Jenks, Edwin M.	177½
Jenks, Mrs. Phebe	1795
Jenks, Samuel H.	276 and 175
Jennings, Gideon	1118
Jephson, Emma J.	1192
Jepson, Heirs of Harriet	582
Jerome, Benjamin F.	1492
Jewett, Luke	154
Johnson, Charles	38
Johnson, Eliza	1679
Johnson, Harriet W.	334
Johnson, Jane L. D.	739
Johnson, Jefferson	1978
Johnson, Levi W.	981
Johnson, Margaret	865½
Johnson, Susan E.	1338
Johnson, Thomas	370
Johnson, Willard L.	3000
Johnston, Ann	1468
Johnston, Archibald	958
Jones, Anna O.	589
Jones, Mrs. David	592
Jones, Dudley D.	37
Jones, J. Edwin	1419
Jones, Ellis L.	2045
Jones, Emery M.	1637
Jones, Mrs. Levi	1313
Jones, Lewis	616
Jones, Lewis	628
Jones, Moses	675
Jones, Maria P.	452
Jones, Sarah W.	1203
Jones, William K.	178
Jordan, Mrs. Annah	247
Jordan, Edward L.	1773
Jordan, Edwin B.	1471
Jordan, Hattie N.	1644
Jordan, William W.	779
Josselyn, Isaiah	906
Josselyn, John H. Josselyn, John H., Jr.	102

Joy, Aaron 757
Judkins, Benjamin 402
Jukes, Caroline 1613
Jun Wah Kung Shore Society 1905

Kammerer, Mrs. Henrietta 1497
Kalbskopf, Margaret 1469
Kannoffsky, Catharine 1395
Kappler, Mrs. Elizabeth 1867
Karcher, Andrew 1099
Karnheim, Mrs. Cecelia 2086
Katzmann, Jacob 565
Keeler, Adele M. 876
Keller, Hannah 654
Kelley, Henry 696
Kelly, James A. 535
Kelly, Henry H. 942
Kemp, Anne M. 767
Kemp, James O. 850
Kemp, John 166
Kendall, Charlotte A. Eaton 1152
Kendall, Frederick E. 950½
Kendall, Henry H. 379
Kendrick, Charlotte 671
Kenfield, Chester B. 136
Kenneson, Abigail 755
Kenyon, George W. 879
Kewer, Mary C. 2004
Kidder, Isaac L. 190
Kilner, William 224
Kilton, John F. 738
Kimball, Harry W. 918
Kimball, Harvey B. 1981
Kimball, Otis F. 1927
Kimball, Stephen W. 1213
King, John 923
Kingman, Sarah E. 424
Kinsman, Sarah S. 1928
Kittredge, Samuel F. 1020
Klein, Andros 503
Klein, John 3011
Klitzke, Reinhold 1577
Knapp, Frederic B. 1145
Knenlein, Anna K. 1467
Knight, Daniel T. 289
Knight, Edward 607
Knight, Ellen J. 1517
Knight, Henry C. 2084
Knight, Louise C. 1200
Knight, Lucius W. 1229
Knights, John 1366
Knights, Levi D. 774
Knott, Robert 749
Knowles, Ellery T. 1113
Knowles, Isaiah 414
Knowles, Lydia F. 1351
Koenig, Elizabeth 1114
Kohler, Martin 1263
Kolb, Louis 1996
Koym, Dorothy 1922
Krauss, Jane F. 1695
Krone, Anna J. } 842
Krone, Frederick W. }
Kyle, Thomas 988
Kyte, Mrs. Eliza A. 1302

Ladd, Theophilus 518
Lakin, Loammi B. 1020
Laming, John S. 1503
Lamos, Nellie W. 1624
Lamphier, Edward 733
Lamson, Jarvis, Jr. 1771
Lamson, John H. 2035
Lamson, Mrs. Nathan P. 1483
Lane, George H. 826
Lane, Russell 405
Lang, A. R. } 645
Lang, J. F. }
Lang, Richard 815
Lang, Stephen 585
Langley, Hilton P. 545
Lanphear, George O. 1673
Lapham, Louise M. 744
Larrabee, William Franklin 2052
Latham, Mary 259
Lathe, Ada A. 2016
Laughton, Eliza J. 1032
Laughton, Henry G. 1476
Lauriat Louis A. 544
Lautz, Wilhelmina F. 1528
Lavers, William G. 1408
Lavers, George W. 1920
Lawrence, Ambrose 1165
Lawrence, Henry S. 1530
Lawrence, Joseph W. 1013
Lawrence, Ulysses } 1116
Lawrence, Winfield S. }
Lawrence, William C. 312
Lawson, John W. 152
Leach, Charles H. 462
Learned, Amos F. 321
Learned, Catharine 682
Learned, Rebecca H. 531
Learned, William B. 1397
Leary, Timothy J. 306
Leavens, Albert 1441
Leavitt, Thomas 219
Leavitt, William P. 1307
LeCain, James F. 1594
LeFavor, James H. 880
Leighton, Lovina 1646

Leighton, Mehitabel	1281
Lenk, Mrs. Albert	1694
Leonard, Harriet A.	725
Leseur, Benjamin F.	1687
Leseur, James E.	1694
Leuchars, Robert B.	309
Leutz, Theodore	1110
Lewis, Alexander H.	5
Lewis, Almira N.	267
Lewis, Elizabeth	1749
Lewis, Emma F.	1587
Lewis, John A.	1001
Lewis, Rachel D.	1298
Libbey, Mrs. Nellie A.	100
Libby, Alvin B.	1123
Libby, John T.	1361
Libby, Mary A.	1199
Libby, Robert H.	758
Lienau, Mrs. Louise W. (tomb)	3008
Lindall, Horace	1782
Lincoln, Martin V.	117
Lincoln, George F.	1072
Lindsay, Isabella	1727
Lips, Mrs. Selma	1860
Littlefield, Adoniram J.	1327
Littlefield, Betsey	345
Littlefield, Lucretia R.	991
Livermore, Lorenzo A.	670
Locke, Elbridge W.	1633
Locke, John B.	903
Locke, John H.	732
Locke, William S.	718
Lockhart, Elva M. / Lockhart, Samuel	1462
Lockwood, Mrs. Lily H.	1850
Logan, Mary A.	1122
Lohbillar, Mrs. Lina	2081
Lombard, Richard T.	793
Long, Mrs Samuel T.	1872
Lord, Mrs. Alecta A.	2078
Lord, Carrie A.	1747
Lord, Isaac M.	339
Loring, Andrew	1346
Loring, Barnabas T.	398
Loring, Barnabas T.	523
Loring, Francis C.	898
Loring, Langford W.	138
Lothrop, George E.	1146
Lothrop, Horace	9
Loud, John C.	1160
Lovejoy, George H.	1809
Lovell, James C.	59
Lovell, William	959
Lovis, Ambrose	461
Lowe, Frank O.	2100
Lowry, Matthew	1128
Lubin, Leon T. J.	1319
Luckis, John S.	135
Ludwig, Frank A.	1276
Lunt, George	443
Lunt, Lewis T.	1985
Lunt, Luther	120
Luther, Charles F.	98
Lutted, William	435
Lydston, William, Jr.	708
Lyford, E. K.	20
Lyman, Mary A.	308
Lyon, Benjamin	391
Lyon, Daniel	813
Macdonald, Daniel	1988
Macdonald, Hugh	775
Macdonald, Edmund A.	1288
Mace, Junius B.	1532
Mack, John	401
Mackay, Ann G.	1569
Macullar, Jane S.	999
Makepeace, William, Jr.	389
Mallard, Henry R.	354
Mallard, William A.	947
Manary, James	2059
Mann, George W.	1345
Mann, Mrs. Ira O.	1752½
Mann, Lydia E. C.	960
March, Aaron H.	185
Marden, William H.	1759
Marden, Albert M.	386
Marden, Warren S.	1877
Marsh, Joseph M.	375
Marsh, Sarah C.	1491
Marshall, Drury M.	1614
Marston, Leander K.	2096
Martin, George	885
Martin, George E.	780
Martin, Mrs. Thomas	1881
Martin, William H.	1764
Mason, Emerson	1275
Mason, Mrs. Elizabeth A.	2014
Mason, Julian O.	753
Mason, Louis	496
Massachusetts Consistory	1906
Massachusetts Consistory	1986
Masters, Mrs. B. R.	1910
May, George	1202
Mayer, August	1610
Mayers, Hartwell	1445
Mayo, Charles F.	327
Mayo, Reuben C.	21
McCawley, Emma	369
McClearn, James	583
McClintock, Edmund W.	1029

McConachy, Jennie 1084
McConnell, George 1222
McConnell, Walter F. 1221
McCoy, Francis 1643
McCrillis, Mrs. Elizabeth A. 1887
McDowell, Mrs. Annie 1821
McGlenen, Edward W., Admr. 1970
McGlenen, Henry A. 434
McGregor, James 1763
McInnes, William 1856
McIntire, Joseph 94
McIntosh, David 1173
McIntosh, Grant 1726
McIntyre, Mary S. 3018
McKay, David H. 925
McLean, Duncan 1248
McLeod, George H. 909
McLeod, George S. 1448
McMasters, Mrs. Catherine 3030
McMillan, Letitia 1940
Meade, Thomas H. 1508
Means, Louisa A. 687
Mears, George H. 953
Meehan, Annie 1425
Mehegan, Timothy B. 234
Meier, Frederick A. 1603
Melcher, Joseph K. 1452
Melcher, Nathaniel 50
Mellow, Mary A. 875
Menzicoff, Mary H. 801
Mercer, Alfred J. 512
Merriam, Charles 104
Merriam, Ephraim 465
Merriam, Henry C. 501
Merriam, Jacob 466
Merriam, Samuel F. 1225
Merriam, William H. 577
Merrill, Alwilda P. 1218
Merrill, Benjamin L. 403
Merrill, Elizabeth 404
Merrill, Frances J. 808
Merrill, Lydia N. 1024
Merrill, Mary A. 729
Merriss, Minerva S. 1599
Merritt, Maria 569
Metzenoth, Frances F. 1812
Michie, Robert L. 2079
Miles, Genevieve B. 1035
Miller, James E. 1673
Miller, Martha C. 977
Miller, Richard 16
Miller, Robert 317
Miller William 747
Milligan, Thomas 796
Mills, Charles H. 795
Mingay, Annie 743
Mitchell, Alexander 886
Mitchell, Mrs. Fanny 1983
Mitchell, James 1325
Mock, Adam 1630
Molineux, Henry 179
Montgomery, Sarah E. 790
Monti, Mrs. Lizzie R. 1992
Mooar, James F. 1685
Moody, H. S. 1974
Moore, Anna J. 1947
Moore, Charles H. 447
Moore, Edward B. 275
Moore, James 579
Moore, John 204
Moore, Richard 2041
Moore, Sarah A. E. 990
Morgan, Heirs of Ira 393
Morrill, Sarah J. 1742
Morris, Emma 1746
Morrison, Catharine 1539
Morrison, Henry 1159
Morse, Eleanor B. 1611
Morse, George J. 1573
Morse, Geo. S. 199
Morse, Jacob H. 1249
Morse, James 822
Morse, Joseph A. 1226
Morse, Mary E. 199
Morse, Perley, Jr. 192
Morse, Randall G. 511 and 513
Morse, Seneca P. 1076
Morse, William H. 751
Morss, Robert 559
Moses, John 1201
Moseley, Laura C. 1335
Moulton, Celia A. 1546
Moulton, George W. } 602
Moulton, James F. }
Moulton, Nancy H. 1407
Mountfort, William F. 1358
Mowton, George 525
Mullaly, John C. 931
Mullin, John R. 39
Munroe, Geo. B. 1897
Munroe, Henry, Jr. } 310
Munroe, James }
Munroe, William H. 14
Munson, Silas H. 1518
Munzig, Maria 203
Murdock, George } 623
Murdock, John }
Murray, Eben 298
Murray, James W. 722
Murray, Margaret A. 484

Naber, Henry G.	1681
Nash, Hiram	2087
Neal, Albert D.	667
Neat, Bethia	11
Neill, Catharine A.	1003
Neill, Samuel A.	1372
Neilson, William A.	360
Nelson, Angus	187
Nelson, Christian	344
Nelson, Margery	1553
Nettles, James A.	1309
Nettles, Stephen	
Newcomb, Thomas C.	1289
Newell, Charles W.	1810
Newell, Edson	861
Newell, John	498
Newhall, Daniel B.	35
Newhall, Elizabeth H.	1515
Newhall, Mary A.	1196
Newman, Samuel H.	932
Newton, Frederick H.	1241
Newton, Isaac W.	1010
Nichols, Mrs. Eliza A. W.	1794
Nichols, Dr. William	356
Nichols, Nancy H.	1134
Nichols, Sarah A.	1130
Nicholson, William	649
Nicholson, William C.	904
Niebuhr, John H.	67
Nightingale, Abbie C.	319
Noble, Mark E.	745
Noera, Adelaide M.	1316
Noetzel, Katherine	2057
Nolen, Caroline	907
Nolen, John C.	1855
Norris, Albert F.	85
Norris, Jacob	414
Norris, Sabin C.	85
Norton, Mary Jane	761
Norton, Susan M.	1055
Nourse, John H.	1391
Noyes, Emerson A.	1065
Noyes, Hosea	194
Noyes, Lydia S.	1527
Noyes, Mrs. Sarah W.	1496
Nute, Ephraim	132
O'Brien, Patrick	128
O'Brien, Patrick	140
O'Brien, Patrick	148
O'Brien, Thomas	946
O'Brien, Timothy	1296
Odd Fellows' Lot	587
Oliver, Charles D.	1669
Oliver, Royal, Jr.	201
Oliver, Thomas H.	544
Olmstead, Holton	80
Onion, Willard	869
Oomen, Martha M.	229
Orcutt, Abby C.	361
Orcutt, Helen M.	
Orcutt, Hobart W.	
Orcutt, Ira W.	
Orcutt, Martha A.	
Orcutt, William A.	40
O'Reilly, John Boyle	1715
Orne, Joseph T.	408
Orrall, Mary E.	1330
Orrall, Susan A.	
Orrock, John M.	858
Osgood, Mary A.	1719
Pabst, Joseph	266
Packard, Charles	348
Page, Mrs. Caroline M.	1074
Page, Charles F.	1171
Page, Francis G.	1960
Page, T. L.	1348
Paine, Joseph P.	1305
Palfrey, Emeline S.	1292
Palmer, Dudley R.	823
Palmer, Elijah	1207
Palmer, Emma E.	1512
Palmer, Isaac P.	3
Palmer, Rensellaer L.	208
Parcher, William H. H.	1191
Parish, John	743
Park, Isaac B.	208
Parke, Albert J. G.	1505
Parker, Charles S.	73
Parker, Charles S.	1244
Parker, George	1563
Parker, George N.	814
Parker, Wm. M.	
Parker, William J.	684
Parks, Curtis E.	1998
Parks, Sarah	231
Parmenter, Edward	567
Parsons, Archibald	614
Parsons, Francis S.	1730
Parsons, George W.	655
Patch, Franklin	1429
Paul, Matthew L.	966
Peabody, Owen G.	422
Peabody, William H.	279
Peacock, Edward	1744
Peakes, Abby H.	1172
Pearce, Shadrach S.	610
Pearce, William	101
Pearson, Jacob	1502
Peck, Alonzo D.	688
Peck, William	332

Peeler, John J. 1216
Peirce, Elizabeth B. 935
Peirce, George W. 489
Pendleton, Leander T. 1943
Penn, Joseph, 168
Percival, David C., Jr. 916
Perkins, Betsey B. 900
Perkins, David 849
Perkins, Job H. 330
Perkins, Mary E. 542
Perkins, William P. 899
Perry, Mary H. 1106
Perry, Sarah J. 707
Peters, Alvah H. 863
Peterson, Charles W. 1161
Petri, Joseph 1989
Pfeiffer, Christopher 1829
Pfetzing, Henry J. 934
Phelps, Joseph B. 263
Phelps, Mrs. Harriet N. 601
Philbrook, Levi 330
Phillips, Joseph S. 1739
Phipps, Charles E. 1175
Phipps, Daniel W. 884
Pierce, Albert } 358
Pierce, John E. }
Pierce, Hannah 491
Pierce, Hannah 865
Pierce, John W. 210
Pierce, Otis S. 417
Pike, Sarah 431
Piper, Betsey 272
Piper, Samuel N. 1002
Pitman, Reuben M. 1931
Plaisted Catharine M. 945
Platts, Almon 527
Plumer, Joseph A. 406
Plummer, Mrs. Grace 1921
Pollard, Sampson W. 1383
Poole, Alson F. 915
Poole, Charles P. 836
Poole, Emily F. 1466
Poole, Galen 799
Poole, Ralph C. 1901
Pope, Alexander 56
Pope, Charles A. 951
Porter, Alexander S. 415
Porter, George W. 1822
Porter, John K. 200
Porter, Samuel F. 1835
Port Society of the City of Boston and vicinity 384
Post 7, G.A.R. 1105
Powers, John T. 491½
Prankard, Sarah Emmins 1442
Pratt, Andrew 485
Pratt, Converse F. 810
Pratt, Charles O. 601
Pratt, Phebe J. 462
Pray, Flora B. 1597
Pray, James E. 1498
Prescott, Chas. S. 1308
Prescott, Daniel 265
Prescott, John 1554
Prescott, Mrs. Mary 791
Prescott, S. Jennie 49
Priest, Eudora C. 914
Printers' Lot 541
Proctor, Charlotte E. (trustee) 1621
Provan, Robert 1061
Provan, Walter S. 1218
Puffer, Cyrus 748
Putnam, Jane H. 1416
Putnam Lodge O. F. 1769
Putney, Sewall 1079

Quinn, Elizabeth 1370

Rae, Benjamin 890
Ramsdell, Theodore 1754
Ramsdell, Henry 160
Ramsey, Thomas 819
Rand, Susan P. 1194
Randlett, Frank H. 3004
Rankin, Henry B. 1789
Ransom, Harriot W. 1531
Rantin, Samuel 1538
Rawlings, Sceva S. 1920
Ray, Sarah A. and S. Emma 1756
Read, Augustine H. 2034
Read, John H. 2055
Readhead, Alanson T. 284
Redding, George W. 163
Redding, Mary A. H. 618
Reed, Henry F. 1714
Reed, Lucy M. 1044
Reed, Walter E. 564
Rehm, George 1582
Reinhard, Auguste S. 1942
Remick, George 642
Revere, George 996
Revere, Henry 1388
Reynolds, Charles G. G. 1204
Rhodes, Lyman 1387
Rice, James 378
Rich, Betsey D. 1590
Rich. Henry A. 1132
Rich, Rev. J. Nelson 2080
Rich, Matthias 1230
Richards, Catharine L. 560
Richards, Francis 651

Richards, Francis } Richards, Joseph }	416
Richards, Samuel C.	189
Richardson, Elizabeth N.	637
Richardson, George O.	433
Richardson, Louisa S.	1567
Richmond, George F. W.	1873
Ricker, Melvin B.	1552
Riedell, James A.	2074
Rieger, John N.	2002
Rimbach, Justus	1349
Rist, James H.	554
Ritchie, Alexander } Ritchie, Richard T. }	1798
Ritter, Louis	2070
Ritz, John	1449
Roak, Julia F.	1133
Roberson, Samuel	453
Robert, Arnold A.	1511
Roberts, Henry Pepper	383
Robertson, John	1399
Robertson, John	1103
Robinson, Alfred T.	967
Robinson, Benjamin F.	1622
Robinson, John	1139
Robinson, John J.	2083
Robinson, Joseph	621
Robinson, R. Frank	1501
Robinson, Tilon	1540
Rogers, D. W. C.	854
Rogers, Emma A.	1135
Rogers, Hanson B.	1808
Rogers, J. Bamford	1431
Rogers, Lillian C.	2047
Rogers, Martyn M.	1542
Rogers, Mary	939
Rogers, Mary A.	129
Rogers, Samuel W. } Rogers, Wm. A. }	1310
Rogers, Sara O.	1784
Rogers, William	464
Rogers, William C.	2066
Rogerson, Robert, Jr.	507
Rolfe, Edward	1882
Rolle, Elizabeth J.	388
Ronimus, James D.	1235
Roop, Christopher	1047
Root, Henry A. } Root, William A., Jr. }	1167
Ropes, George, Jr.	591
Ross, George W.	1884
Ross, Peter	568
Rothlisberger, Eliza	1973
Roulston, Mrs. Edmund H.	1865
Roulstone, James	156
Roundy, Mrs. Daniel R.	1871
Rowe, Calvin A. } Rowe, Morris B. }	1019
Rowe, Ruth L.	1253
Rowe, Susan J.	730
Rowell, Charles N.	1237
Rowell, Eliza H.	455
Rowell, Samuel C.	1084½
Rowland, Isabella A.	1347
Rugg, Charles W.	170
Rumney, Lyman W.	1852
Rund, Gabriel A.	3019
Russ, Mrs. Harriet F.	2035
Russell, Mrs. Jane	2054
Russell, Jesse	195
Russell, Martin	773
Russell, Susan M.	1233
Ryder, Charles C.	93
Rydstrom, Mrs. Johanna	3002
Sabine, John	387
Safford, Henry	58
Salisbury, Jonas G. } Salisbury, Howard G. }	839
Salmon, Joseph J.	1726
Sampson, Mary J.	1751
Sampson, Thomas J.	1306
Sanborn, Fred N., Admr.	2017
Sanborn, Jeremiah	562
Sanborn, Rupert R.	1690
Sanborn, Woodbridge	1705
Sanders, William	296
Sanderson, Caleb	1094
Sanderson, Oliver	1619
Sanford, Deborah J.	2097
Sanford, Willworth N.	646
Sanger, Zedekiah	293
Sargent, Epes	411
Sargent, John A.	75
Sargent, John F.	1572
Sargent, Martha A.	1189
Saunders, Thomas	653
Saville, Josiah	720
Sawtelle, Elizabeth	115
Sawtelle, Sarah P.	1242
Sawyer, Ellen A.	1814
Scates, John	364
Schaefer, William R.	1801
Schafer, John G.	615
Schaffer, Herman	1898
Schauffler, F. G.	119
Schell, Ellen A.	1732
Schirmer, Charles F.	1528
Schirmer, Frank A.	1868
Schmitt, Theodore	1741
Schmitthener, John	1740
Schneider, Jerome	1661

Schoppe, Henry A. 872
Schuhmann, Frederick C. 1862
Schumann, Ernest 1629
Schwarz, Louis B. 121
Schwarz, Louis B. 111
Schwarz, Louis B. 119
Schwoerer, John M. 72
Scots' Charitable Society 1700
Scott, Mrs. Elizabeth 1825
Scott, Frank 1066
Scott, Mrs. John 1312
Scott, Robert, Sr. 1828
Scott, William 1390
Scott, William 423
Scruton, Annie G. 1656
Sears, Eben T. 1691
Sears, George F. 1146
Seaverns, Charles E. 1738
Seaverns, George W. 768
Seaverns, Granville S. 467
Seaverns, Maria H. V. 1299
Seavey, Lyman 12
Seavey, Mary L. 962
Seipp, John H. 635
Selby, William J. 2085
Sellars, Euretta E. 1251
Severance, Jonathan B. 197
Shakeshaft, Henry 605
Shales, Daniel 1202
Shapleigh, Edwin 1453
Sharland, John 1179
Sharp, James 783
Shattuck, Frances 599
Shattuck, Mary W. 1174
Shattuck, William S. 1566
Shaw, Amanda 1445
Shaw, Eliza 771
Shaw, Joel 1046
Shedd, Philip H. 1363
Shelhamer, Mary T. 1623
Shepard, Henry C. } 1529
Shepard, Henry A. }
Shepherd, William 301
Sheridan, William E. 656
Sherman, Jerusha 636
Sherman, Thomas F. 879
Shewbridge, Jennie R. 1561
Short, Deborah A. 1544
Shortwell, William D. 1301
Shuler-Shutz Louis P. 12
Shultz, Henrietta 973
Shunk, Frederick and Victoria 503
Siegemund, Charles A. 1254
Silloway, Kirby 1909
Simming, Mary B. 1320
Simmonds, David M. 421
Simmons, Catharine K. 277
Simmons, Charles W. 830
Simonds, Joseph 8
Simpson, David C. and Mrs. David C. 133
Simpson, David S. 483
Simpson, Elizabeth 706
Simpson George E. 1636
Simpson, Maria F. 407
Sinclair, Annie E. 1665
Sinclair, Charlotte J. 164
Sissons, Willard T. 788
Sittig, Frederick 1404
Skeele, Rosilla 1945
Skelton, Robert P. 1839
Slack, Charles W. 661
Slade, Daniel D. 493
Slade, Georgiana S. 1278
Sloane, Eliza J. 1574
Sloane, Patience H. 2099
Small, Josiah B. 1163
Smart, Ann 1185
Smith, Andrew G. 14
Smith, Andrew G. 1142
Smith, Anne 7
Smith, Annie D. 1068
Smith, Charles R. 1100
Smith, David 1038
Smith, David 1444
Smith, David H. 1300
Smith, Frank G. 954
Smith, Henry C. 975
Smith, James C. 1067
Smith, James F. 237
Smith, John A. 1556
Smith, John F. 122
Smith, John R. 1437
Smith, Joseph 61
Smith, Josiah H. 1680
Smith, J. Warren 1492
Smith, Robert 1030
Smith, Robert L. 1940
Smith, Sarah E. 1636
Smith, S. Chapin 1078
Smith, Wm. D. 1401
Smyth, Fred E. 1455
Soderberg, Erick M. 701
Sohier, Joseph F. 1374
Solomon, Mary F. 1186
Soper, Mary B. 1278
Soule, Mrs. Otis 1757
Soule, William T. 1752
Souther, George 540
Souther, Job T. 543
Souther, Joaquin K. 1287

Souther, Mary E.	691
Spaulding, John L.	1294
Spaulding, Lewis W.	182
Spear, Samuel A.	1446
Speidel, Leopold	941
Spencer, Elizabeth	551
Spike, Augusta V.	1595
Spinney, Edwin B.	543
Spinney, Samuel R.	392
Spinney, Thomas	578
Spooner, John P.	68
Sprague, Edwin L.	1620
Spring, Charles	1618
Springfield, Nathaniel	169
Sproul, William H.	2051
Spurr, Oliver H.	892
Squire, Edmund	539
Squires, Sophronia C.	1283
Stacy, Annie F.	2038
Stacy, William B.	764
Stacy, Horace	37
Stanford, Charles D.	1069
Stang, Mrs. Elice C.	1902
Stanwood, Albert, and Mrs. Catharine H. Stanwood	365
Stark, Joseph	1535
Starkweather, Eber T.	955
Stearns, Albert T.	127
Stearns, George W.	919
Stearns, Hiram	677
Stearns, Joseph B.	500
Stebbins, Orice K.	442
Stebbins, Solomon B.	508
Stedman, Albert	412
Steele, Rosa	1033
Steiger, John J.	536
Steinman, J. Henry	113
Stephens, Howard M.	1935
Stephens, John W.	449
Stephens, Junius M.	639
Stetson, Sidney A.	1227
Stevens, Charles H.	614
Stevens, Emily K.	1993
Stevens, George H.	1474
Stevenson, Wm. H.	1888
Stewart, John	1776
Stewart, Mary	1206
Stewart, Robert	332
Stickney, Horace W.	1861
Stillings, Cynthia	326
Stillings, Oscar L. / Stillings, Samuel	1168
Stimpson, Sarah	294
St. Mary's Ch., Parish of	432
Stockman, Charles P.	1216
Stockman, Edward B.	1394
Stoddard, Caroline A.	2042
Stoddard, George T.	241
Stoddard, Martha C.	229
Stoddard, William S.	202
Stone, Mrs. Catherine (Graupner)	630
Stone, Cyrus H.	176
Stone, Edwin B.	797
Stone, Elisha	956
Stone, Lucinda	160
Stone, Mary A.	1428
Stone, Sarah	1704
Stone, Wm. P., Jr.	1339
Stratton, Ella E.	1721
Stratton, Henry C.	878
Straw, Jane L.	1224
Stuart, William J.	893
Studley, Alexander C.	964
Suhl, John	1827
Sullivan, Frank E.	1323
Sullivan, M. Augusta	1324
Summers, Thomas L.	198
Sumner, Bradford	371
Sumner, John R.	1206
Sumner, John S.	714
Sumner, Sarah J.	739
Sundell, Philip	3029
Sutherland, John A.	1625
Sutherland, John S.	1743
Sutton, Charles W.	1029
Swan, Albert D.	986
Sweetland, Eliza J.	949
Swenson, Mons M.	1803
Swett, Harriet F.	781
Swift, William A.	760
Swindlehurst, Elizabeth	766
Swinton, William	1828
Sykes, Louisa M.	1616
Sylvester, Perry A.	448
Symonds, Elizabeth B.	313
Tandy, Myron W.	1660
Taplin, William H.	1427
Tarbett, Lendall F.	794
Tarr, David S.	18
Tasker, Eli B.	1308
Tavener, Thomas	1381
Taverner, William	65
Taylor, Albert C.	286
Taylor, Mrs. Aurelia E.	2089
Taylor, Daniel C.	290
Taylor, Ephraim	475
Taylor, George T.	1295
Taylor, Henry A.	290
Taylor, John	1180
Taylor, Nathaniel H.	1796

Taylor, Page 785
Taylor, Robert 1555
Taytasac, Joseph 2003
Temporary Home for Destitute 1753 and 694
Terry, Henry B. 1847
Terry, Sarah L. 473
Thain, George W., Exec. 2077
Thaxter, David 33
Thaxter, Edward 377
Thayer, Charles F. 866
Thayer, Julia A. 792
Thayer, Thomas A. 158
Theall, David C. } 1519
Theall, George H. }
Thomas, Charles 261
Thomas, Elizabeth 659
Thomas, Esther 206
Thomas, J. Cushing 1944
Thomas, William 1486
Thompson, Abigail 1144
Thompson, Asa } 622
Thompson, Charles H. }
Thompson, Isaiah P. 1220
Thompson, Jane H. 290
Thompson, Moses C. 1917
Thomson, Catharine 1306
Thurston, Mrs. Geo. E. 1772
Tibbetts, John C. 1371
Tileston, Nathaniel W. 269
Tileston, Nathaniel W. 271
Tileston, Thomas 269
Tileston, Thomas 271
Tilley, Frank 1934
Tillson, John 112
Tilly, Charles M. 1640
Tilly, James F. 1273
Tilton, John 238
Tinkham, Jeremiah 239
Tirrell, Eliza A. 458
Tirrell, Frederick N. 1162
Titcomb, Charles W. 213
Tobey, Joseph 441
Tolken, Herman 1166
Tolman, Horace M. } 847
Tolman, Orrin }
Tolman, James N. 396
Tolman, Robert F. 912
Tombs, Benjamin F. 726
Tompkins, Catherine K. 6
Tompkins, Lemuel 652
Topham, John 131
Torrey, Ellen M. 1131
Tower, Benjamin L. M. 826
Towle, Annie E. 48
Towle, Henry 381
Towle, Charles A. 381
Towle, Mary J. 841
Towne, Caroline F. 69
Townsend, Charles B. 908
Townsend, Christopher F. 209
Townsend, George O. 147
Tracy, Wm. C. F. 1204
Trafton, Israel S. 13
Traill, Mrs. Grace 680
Trey, Philomena 1903
Trinity Church 1885
Troup, Elizabeth 1513
Troup, William 114
Trout, Henry W. 695
Trowbridge, Isaac C. 418
Truette, Everett E. 2082
Trufant, Benjamin F. 1210
Tucker, James C. 662
Tucker, Joseph A. 1634
Tuckerman, Washington I. 1063
Tufts, George J. 840
Turner, Benjamin S. 1937
Turner, Elisha 727
Twitchell, Joseph } 436
Twitchell, Jotham }

Ulman, Mary A. 1270
Underhill, James 673
Ungemach, Christopher 1785
Upham, Edward W. 1125
Utley, Sarah A. 1209

Vackert, Henry 1463
Vail, Franklin 1604
Vannevar, Caroline S. 478
Vannevar, Wm. H. 1729
Varney, Charles E. 1170
Ventress, Magnus 881
Vestergard, Christy N. 2007
Veterans' Lot 1778
Vialle, Alfred P. 1846
Vickers, Thomas 1457
Videto, Theo. H., exec. of Est. of Isaac C. Plummer 1895
Vinal, Alvin 1427
Vinal, James W. 1344
Vinal, Otis, Jr. 91
Viner, George 311
Vivian, Roxana 1490
Vogel, George 1477
Von Olker, Ferdinand 933
Vose, Amelia B. 1684
Vose, Clara T. 1456
Vosmus, Rebecca E. 1823

Wadsworth, George W. 1334

Wadsworth, Mary C.	365½
Wagenfeld, Margaret	1596
Wagner, Mary E.	1912
Wagner, Charles	969
Wainwright, Edwin S.	690
Wait, Gilbert	486
Wait, Harvey	250
Waite, Geo. Wm.	1921
Walbridge, Levi	230
Wales, Stephen	506
Walker, Abigail C.	2011
Wallace, George W.	874
Wallace, John C.	1155
Wallingford, Mrs. Sophia M.	2076
Walsh, Margaret	92
Walter, Louisa Y.	1848
Walton, Thomas	1465
Ward, Francis H.	1136
Ward, Thomas	1836
Wardner, Mary E.	510
Ware, John Ware, Samuel C. Ware, Ephraim G. Ware, Sarah J.	66
Ware, Joseph H.	1666
Warner, Jesse R.	45
Warner, Joel C.	1089
Warner, Wm. H.	1186
Warner, Wm. H.	45
Warren, Charles A.	837
Warren, John A.	1716
Warren, Louis A.	1959
Wate, Jacob M. Wate, Elizabeth W. R.	420
Waterhouse, Ezra C.	676
Waterman, Mary A.	864
Waters, Nancy M.	1720
Watkins, Albert H.	984
Watson, Caroline	832
Watson, James	1365
Watson, James A.	1406
Watt, David F.	1571
Watt, Robert	1111
Watts, William E.	1121
Watts, William B. Watts, William M.	1176
Webber, Alfred P.	1845
Webber, Israel	625
Webber, James Webber, William C.	1052
Weber, George	382
Webster, Daniel	162
Webster, George W.	64
Webster, Osmon C.	1195
Webster, Mrs. Sabra	1999
Wedgers, Abbie M.	1303
Weeber, Mrs. John	557
Weeks, Eliza A. Weeks, Joseph W.	1628
Weeks, Harriet M.	678
Weeks, James B.	894
Weeks, Reuben	1842
Weibrecht, Frederick	558
Weiffenback, George	1841
Weir, George	3001
Weitz, Sebastian W.	1005
Welch, Charles H.	1758
Welch, Jonathan W.	1586
Welch, Mary J., administratrix	1272
Welch, Sarah E.	394
Weld, Ebenezer, Heirs of	141
Weld, Thedore D.	924
Weller, Christina C.	235
Wellman, Eliza F.	1409
Wellman, Mrs. Sarah	1051
Wells, Abigail	459
Wells, John E.	1190
Welsh, John S.	1018
Weltch, Henry	910
Wenskowsky, Herman	1403
Wentworth, Albert R. Wentworth, Charles A.	1315
Werner, John F.	1801
Wescott, Catharine L.	1415
Wescott, Edward B.	1414
Wesson, Wm. M.	43
West, Charles F.	895
West, Charles H.	441
West, James E.	1266
Wester, Joanna C.	1320
Weston, Asa	920
Wetherbee, Emeline	772
Wetherbee, Samuel E.	480
Weymouth, Susan, in trust for Ada L. and Viola S. Weymouth	1321
Wheat, Emma A.	196
Wheeler, Almira	397
Wheeler, Frances E.	698
Wheeler, James B. Wheeler, Mary T.	459
Wheeler, Martha	928
Wheeler, Nathan	61
Wheeler, Sarah	2013
Wheelwright, George S.	1069
Whipple, Fannie	429
Whiston, Elizabeth A.	77
Whitcher, Martin L.	487
Whitcomb, Mrs. Caroline P.	380
Whitcomb, Oliver	666

White, Alora	1259
White, Anna M.	689
White, Charles R.	1373
White, Marcia	367
White, Wm.	505
White, Wm.	1010
White, Wm.	268
Whitehouse, Joseph T.	982
Whiting, Sabina A.	857
Whitman, Albert L.	1504
Whitman, Kilborn	1151
Whitney, Albert H.	741
Whitney, Frederick B.	1869
Whitney, Henry	704
Whitney, Justin	1223
Whitney, Mary D. (Tomb)	827
Whitney, Sarah S.	413
Whitney, Silas G.	110
Whittemore, John H.	1647
Whittemore, Walter E.	1676
Whitten, Emily I. P.	1147
Whittier, Albert R.	1240
Widmer, Jane C.	1668
Wiggin, Thomas B.	526
Wiggin, Wm. R.	1144
Wilcox, Emily C.	1225
Wilcox, Jane	456
Wilder, Mary E.	1541
Wilkins, Abigail E.	1521
Wilkins, Clara A.	434
Wilkins, Franklin	713
Wilkins, Samuel C.	553
Wilkinson, Charles N.	1473
Wilkinson, Jessie A.	2073
Williams, Benjamin P. / Williams, Isaac A.	1295
Williams, Caroline	1980
Williams, Clara A.	1984
Williams, Ella M.	1293
Williams, Elizabeth A.	1117
Williams, George R.	1042
Williams, John L.	1540
Williams, Rosella C.	235
Wills, Thomas E.	990
Wilmarth, Mary B.	679
Wilsdon, Edward C.	938
Wilson, Andrew	1252
Wilson, George H.	1788
Wilson, Henry W.	612
Wilson, Henry W.	613
Wilson, John R.	1083
Wilson, Mrs. Julia A.	1816
Wilson, Samuel H.	1034
Wilson, Samuel P. / Wilson, Francis M.	41
Wilson, Wilmot	211
Wilton, Nathaniel	194
Winchester, Sarah	1101
Winkelman, Caroline L.	1894
Winkley, Samuel H.	862
Winship, Oliver L.	748
Winslow, John	468
Winston, Julia A.	1811
Winter, Augustus J.	2000
Wise, Charles E.	1007
Wise, Samuel H.	1234
Wise, Wm. M.	426
Wissker, August	1642
Wiswall, Richard H.	217
Witherell, Francis B.	1522
Witherspoon, Eleazer B.	474
Wohlfarth, Christiana	779
Wood, Frederick A.	2058
Wood, Joseph H.	897
Wood, Martha B.	1220
Wood, William H.	1900
Wood, William K.	1331
Wood, James and G. M.	137
Wood, Mrs. Sarah	1783
Woodbine, Mark	1458
Woodbury, Harriet N.	643
Woodman, Blanche	1675
Woodman, Charles O.	1857
Woodsome, Richard / Woodsome, Onville	1651
Woodvine, Denton G.	1164
Woodward, Albert A.	1712
Worley, Bartholomew W.	1150
Wright, Annie M.	762
Wright, Elizabeth L.	167
Wright, Elizur	215
Wright, John	1800
Wright, Wm. R.	1564
Wyman Caroline W.	1140
Wyman, Ellen	811
Wyman, Wm. H.	802
Yeaton, Charles H.	1606
Yeaton, Ruth	818
York, Nelson	1148
Young, Amanda E.	1402
Young, Catherine	1070
Young, Charles H.	1678
Young, Eleanor N.	1028
Young, James	709
Young, John D., Jr.	769
Young, John D.	1875
Young, Sarah A. / Young, Thomas	1028
Young, Thomas J. T.	455
Young, Wilbur A.	1790
Young, Mrs. Mary M.	1930
Zepfler, Louis	2018

NAMES OF OWNERS OF LOTS.

ARRANGED BY AVENUES AND WALKS, WITH THE NUMBER OF EACH LOT

[Lots marked with a star (*) are under perpetual care.]

1	E. Emily Clapp and Dexter Humphreys,	Central Av.
2	William Beals,	"
3	Isaac P. Palmer,	"
4	J. Gedney Adams,	"
*5	Alexander H. Lewis,	"
*6	Sarah A. L. Daniels,	"
	William W. Fowler,	"
	Catherine K. Tompkins,	"
7	James Flood,	"
	Ezanah Flood,	"
	Anne Smith,	"
8	Joseph Simonds,	"
9	Horace Lothrop,	"
10	George H. Edwards,	"
11	Bethia Neat,	"
12	Michael S. Dodd,	"
	Lyman Seavey,	"
	Louis P. Shuler-Shutz,	"
*13	Israel S. Trafton,	"
14	Andrew G. Smith,	"
	William H. Munroe,	"
*15	Charles C. Barry,	"
	Charles T. Barry,	"
16	Richard Miller,	"
*17	Charles C. Barry,	"
	Joseph H, Eayrs,	"
18	David S. Tarr.	"
19	Isaac Jenkins,	"
	Joshua Jenkins,	"
*20	E. K. Lyford,	"
	Benjamin S. Bosworth,	"
21	Reuben C. Mayo,	"
*22	William F. Braman,	"
	Benjamin S. Bosworth,	"
*23	Cecelia C. Gaertner,	"
24	Gilbert C. Brown,	"
25	Ira Crawford,	"
26	Esther Bugbee,	"
27	Joseph E. Barry,	"
28	John Cathcart,	"
	Jacob Harms,	"
29	Benjamin A. Burditt,	"
30	George A. Blaney, Admr.,	"
*31	Emily A. Dorr,	Landon Walk
32	Mary E. Brown,	"
	James H. Coffin,	"
	A. A. Coffin,	"
33	David Thaxter,	"
34	Theodore Bartlett,	"
35	Daniel B. Newhall,	"
36	Calvin Hatch,	"
37	Horace Stacy,	"
	Dudley D. Jones,	"
38	Charles Johnson,	"
39	John R. Mullin,	"
	John Hatchman,	"
40	William A. Orcutt,	"

41	Samuel P. Wilson,	Landon Walk
	Francis M. Wilson,	"
42	William F. Haynes,	"
43	William M. Wesson,	"
44	Charles M. Foss,	"
45	Jesse R. Warner,	"
	William H. Warner,	"
*46	James A. Dupee,	"
47	Samuel B. Howard,	"
48	Annie E. Towle,	"
49	S. Jennie Prescott,	"
50	Nathaniel Melcher,	"
51	George W. Hunnewell,	"
52	Hubbard W. Breed,	"
53	John Farrington,	"
54	Isaac Bird,	"
55	James P. Arther,	"
*56	Alexander Pope,	"
57	George S. Hardwick,	"
	Cordelia M. Burke,	"
*58	Henry Safford,	Rock Mound Av.
59	James C. Lovell,	"
60	Otis Clapp,	Evergreen Walk
61	Nathan Wheeler,	Rock Mound Av.
	Joseph Smith,	"
62	Lawson Houghton,	Evergreen Walk
	Henry L. Houghton,	"
63	Josiah Gould,	Rock Mound Av.
64	George W. Webster,	Evergreen Walk
65	William Taverner,	Rock Mound Av.
66	Samuel C. Ware,	Evergreen Walk
	John Ware,	"
	Ephraim G. Ware,	"
	Sarah J. Ware,	"
67	John H. Niebuhr,	Rock Mound Av.
68	John P. Spooner,	Evergreen Walk
69	Mary L. Emmons,	"
	Caroline F. Towne,	"
70	George W. Chase,	"
71	W. P. Cummings,	"
72	John M. Schwoerer,	"
73	Charles S. Parker,	"
74	Joseph Halstrick,	"
75	John A. Sargent,	"
76	Hosea Corthell,	"
77	Elizabeth A. Whiston,	"
78	Ellen M. Harding,	"
*79	Joseph H. Allen,	"
80	Holton Olmstead,	"
81	Lot Clark.	"
82	John H. Honey,	"
83	George L. Fisher,	"
*84	Thomas Earl,	Grove Av.
	Mrs. Catharine Hughes,	"
85	Sabin C. Norris,	Evergreen Walk
	Albert F. Norris,	"
86	William B. Harding,	Grove Av.
87	Joseph J. Howe,	Evergreen Walk
	Napoleon B. Howe,	"
88	Joseph W. Howard,	Grove Av.
*89	Harriet Blaney,	Evergreen Walk
*90	Thomas Hills,	Grove Av.
91	Otis Vinal, Jr.	"
	Charlotte N. Blanchard,	"
*92	Margaret Walsh,	"
93	Charles C. Ryder,	"
94	Joseph McIntire,	"
95	City of Boston,	"
96	Warren S. Beal,	"
97	Lemon P. Harding,	"
98	Charles F. Luther,	"
99	Jacob Herrick,	"

*100	Emily B. Burrill,	Grove Av.
	Mrs. Nellie A. Libbey,	"
101	William Pearce,	"
102	John H. Josselyn,	"
	John H. Josselyn, Jr.	"
103	Catherine T. Farnsworth,	"
104	Charles Merriam,	"
105	William F. Goodwin,	"
*106	Ambrose H. Goodridge,	"
	Christine M. Goodridge,	"
107	William F. Goodwin,	"
108	Gideon Currier,	"
*109	William Durant,	"
110	Silas G. Whitney,	"
111	Louis B. Schwarz,	"
*112	John Tillson,	"
113	J. Henry Steinman,	"
*114	William Troup,	"
115	Elizabeth Sawtelle,	"
116	Edward Colman,	"
	Horace Jenkins,	"
*117	Thomas Copeland,	"
	Martin V. Lincoln,	"
	James F. Gault,	"
	William Copeland,	"
118	Jemima Emerson,	"
119	Louis B. Schwarz,	"
	F. G. Schauffler (this half is in perpetual care),	"
120	Luther Lunt,	"
	Ezra Abbott,	"
121	Louis B. Schwarz,	"
122	John T. Falls,	"
	John F. Smith,	"
*123	George Alden,	"
124	James H. Harding,	"
125	Jesse G. Cotting.	"
	Ebenezer P. Cotting,	"
*126	Peter Allen,	Evergreen Walk
127	Albert T. Stearns,	Grove Av.
128	Patrick O'Brien,	"
129	Mary A. Rogers,	"
130	Mary A. Gardner,	"
	Aaron A. Downs,	"
	Sarah E. Downs,	"
	Thomas L. Downs,	"
	Simon E. Downs,	"
	Josephine A. Downs,	"
131	John Topham,	"
132	Ephraim Nute,	"
133	Mrs. David C. Simpson,	"
	David C. Simpson,	"
*134	Ophelia F. Downs,	"
135	John S. Luckis,	"
136	Chester B. Kenfield,	"
*137	City of Boston,	"
138	Langford W. Loring,	"
139	Mrs. E. M. Brewer,	"
140	Patrick O'Brien,	"
*141	Heirs of Ebenezer Weld,	"
*143	Elizabeth Haynes,	"
144	Joseph C. Byron,	"
145	William F. Dorman,	"
146	Thomas Bissell,	"
147	George O. Townsend,	"
148	Patrick O'Brien,	"
149	George Howland,	"
150	Horace W. Brown,	Goldsmith Walk
151	Henry Colman,	Grove Av.
152	John W. Lawson,	Goldsmith Walk
153	Nathaniel H. Hanscom,	"
	Francis Ferdinand,	"
154	Luke Jewett,	"

155	John G. Crispin,	Goldsmith Walk
	Elizabeth L. Crispin,	"
156	James Roulstone	"
157	John Brownbill,	"
158	Thomas A. Thayer,	"
	Louis Dennis,	"
159	Kendall Brooks,	"
160	Henry Ramsdell,	"
	Mary A. Gass,	"
	Chloe Atwell,	"
	Lucinda Stone,	"
161	William M. Blackman,	"
	Abijah F. Burbank,	"
162	Daniel Webster,	"
163	George W. Redding,	"
164	Charlotte J. Sinclair,	"
165	George H. Fernald,	"
	Sylvester Barnard,	"
166	John Kemp,	"
167	Elizabeth L. Wright,	"
168	Joseph Penn,	"
169	Nathaniel Springfield,	"
170	Vincent Hall,	"
	Charles W. Rugg,	"
171	James Baker,	"
172	Hobart M. Cable,	"
173	Stephen Baker,	"
*174	Ruth H. Clapp,	"
*175	Samuel H. Jenks,	Rock Mound Av.
176	Cyrus H. Stone,	Goldsmith Walk
177	George W. Currier,	Rock Mound Av.
*177½	David T. Clark,	"
	Edwin M. Jenks,	"
178	William K. Jones,	Auburn Av.
179	Henry Molineaux,	Rock Mound Av.
180	Daniel M. Hills,	Auburn Av.
181	Horace B. Darling,	Rock Mound Av.
*182	Lewis W. Spaulding,	Auburn Av.
183	John R. Bampton,	Rock Mound Av.
	R. Bampton, Sr.,	"
	C. C. Emery,	"
184	Ebenezer A. Hill,	Auburn Av.
*185	Aaron H. March,	Central Av.
186	Leonard Harris,	Auburn Av.
187	Angus Nelson,	Central Av.
188	Mary E. Bridge,	Auburn Av.
189	Samuel C. Richards,	Central Av.
190	Isaac L. Kidder,	Auburn Av.
*191	Moses T. Durrell,	Central Av.
192	Perley Morse, Jr.,	Auburn Av.
*193	James M. Gordon,	Central Av.
194	Nathaniel Wilton,	Auburn Av.
	Hosea Noyes,	"
195	Jesse Russell,	Central Av.
196	Emma A. Wheat,	Auburn Av.
197	Jonathan B. Severance	Central Av.
198	Thos. L. Summers,	Auburn Av.
199	Mary E. Morse,	Rock Av.
	Geo. S. Morse,	"
200	John K. Porter,	Auburn Av.
201	Royal Oliver, Jr.,	Rock Av.
*202	William S. Stoddard,	Goldsmith Walk
*203	Maria Munzig,	Central Av.
204	John Moore,	Goldsmith Walk
206	Esther Thomas,	Central Av.
207	Isaac H. Bogart,	Rock Av.
208	Rensellaer L. Palmer,	"
	Isaac B. Park,	"
209	Christopher F. Townsend,	Auburn Av.
210	John W. Pierce,	Goldsmith Walk
211	Wilmot Wilson,	Auburn Av.
212	Zebina Horton,	Central Av.

213	Charles W. Titcomb,	Auburn Av.
*214	William S. Dillaway,	Goldsmith Walk
215	Elizur Wright,	Auburn Av.
216	Thomas Gogin,	Milton Walk
217	Richard H. Wiswall,	Auburn Av.
218	S. Clarence Ellis,	Central Av.
219	Thomas Leavitt,	Auburn Av.
220	Jesse Hitchcock, Jr.,	Central Av.
221	Ebenezer Foskett,	Auburn Av.
222	Richard Ashe,	Goldsmith Walk
*223	Mary B. Jeffers,	Auburn Av.
224	William Kilner,	Goldsmith Walk
*225	Charles Hottelmann,	Auburn Av.
	Louise M. Howe,	"
226	Isaac M. Bassett,	Central Av.
227	Mary S. Beck,	Montgomery Walk
*228	Joseph K. Adams,	Central Av.
229	Martha M. Oomen,	Auburn Av.
	Martha C. Stoddard,	"
230	Levi Walbridge,	Central Av.
231	Sarah Parks,	Auburn Av.
232	Joseph S. Hyde,	Central Av.
*233	Eliza J. Burbank,	Auburn Av.
	Annie M. Allen,	"
234	Timothy B. Mehegan,	Goldsmith Walk
235	Christina C. Weller,	Auburn Av.
	Rosella C. Williams,	"
*237	James F. Smith,	"
238	John Tilton,	"
239	Jeremiah Tinkham,	Mt. Hope Av.
240	John C. J. Brown,	Landon Walk
241	George T. Stoddard,	"
242	Eli Fernald,	"
244	Catherine D. Farnum,	"
*245	Emily A. Barnes,	"
246	Nathan Brown,	"
247	Mrs. Annah Jordan,	Central Av.
248	Charles H. Greenwood,	Landon Walk
*249	George Dryden,	Central Av.
250	Harvey Wait,	Landon Walk
*251	Sarah R. French,	Central Av.
*253	Elizabeth W. Ayer,	Auburn Av.
254	Samuel Adams,	Landon Walk
255	Thomas Britten,	Auburn Av.
	Charles Cook,	"
256	Horace G. Gibbs,	Landon Walk
257	Mary I. Everett,	Auburn Av.
259	Mary Latham,	"
260	David B. Hastings,	Landon Walk
261	Charles Thomas,	Auburn Av.
262	Ellis Houghton,	Goldsmith Walk
*263	Joseph B. Phelps,	Channing Av.
264	Miriam C. Houghton,	Auburn Av.
265	Daniel Prescott,	"
266	Nathaniel Hebard,	"
	Joseph Pabst,	"
267	Almira N. Lewis,	"
268	William White,	"
269	Nathaniel W. Tileston,	"
	Thomas Tileston,	"
270	Edwin Allyn,	"
271	Nathaniel W. Tileston,	"
	Thomas Tileston,	"
272	Betsey Piper,	"
273	Henry T. Dyer,	"
274	John E. E. Goward,	"
275	Edward B. Moore,	"
	Lizzie L. Gould,	"
276	Samuel H. Jenks,	"
277	Catharine K. Simmons,	"
*278	Francis H. Gore,	"
	Mary A. B. Gore,	"

279	William H. Peabody,	Auburn Av.
	Charles P. Harding,	"
280	Thomas Christian,	Crescent Av.
	Rebecca H. Christian,	"
281	Jairus L. Frost,	Central Av.
282	John L. Cook,	"
*283	Enoch Haskell,	Auburn Av.
284	Alanson T. Readhead,	Spring Vale Av.
285	Ezra S. Jackson,	Pilgrim Av.
*286	Albert C. Taylor,	Auburn Av.
287	George Hayden,	Pilgrim Av.
*288	William W. Capen,	Auburn Av.
289	Elisha Ellis,	"
	Daniel T. Knight,	"
*290	Daniel C. Taylor,	"
	Jane H. Thompson,	"
	Henrietta G. Drake,	"
	Henry A. Taylor,	"
*291	Thomas S. Hart,	"
*292	Horace N. Grover,	Grove Av.
	Oscar A. Grover,	"
293	Milton Hall,	Auburn Av.
	Zedekiah Sanger,	"
294	Sarah Stimpson,	Webster Av.
295	Harriet Grout,	Auburn Av.
296	William Sanders,	Central Av.
297	Joseph Hankey,	"
298	Obadiah F. Adams,	"
	Eben Murray,	"
299	Benjamin Armstrong,	"
*300	Josiah Bumstead,	Auburn Av.
301	William Shepherd,	Central Av.
302	Benjamin V. French,	"
303	J. Phillips George,	"
304	Charles S. Bayley,	Grove Av.
	Evelina M. Bayley,	"
	Caroline E. Bayley,	"
306	Timothy J. Leary,	Webster Av.
307	Elijah Harris,	Grove Av.
	John H. Crocker,	"
308	Mary A. Lynam	Webster Av.
309	Robert B. Leuchars,	"
310	Henry Munroe, Jr.,	Grove Av.
	James Munroe,	"
311	George Viner,	"
*312	William C. Lawrence,	Mt. Hope Av.
313	Elizabeth B. Symonds,	Goldsmith Walk
314	Thomas Hill, Jr.,	Mt. Hope Av.
315	Charles M. Brown,	Grove Av.
316	Eldridge G. Cobb,	Mt. Hope Av.
	Joseph F. Cobb,	"
317	Robert Miller,	Goldsmith Walk.
318	James Hayden,	Mt. Hope Av.
	Sarah Boydsson,	"
319	Abbie C. Nightingale,	"
320	Michael Hayden,	"
321	Amos F. Learned,	Grove Av.
322	Gilbert Cummings,	Mt. Hope Av.
323	Horace Dupee,	Grove Av.
*324	Daniel Frazier,	Spring Vale Av.
	Thomas D. Classen,	"
325	Emma F. Clark,	Grove Av.
326	Daniel C. Berry,	Spring Vale Av.
	Cynthia Stillings,	"
327	Charles F. Mayo,	Goldsmith Walk
*328	George W. Allan,	Spring Vale Av.
*329	Richard L. Harper,	Mt. Hope Av.
330	Levi Philbrook,	Spring Vale Av.
	Job H. Perkins,	"
331	Prudence Jackson,	Central Av.
332	William Peck,	Spring Vale Av.
	Robert Stewart,	"

333	Frances Jackson,	Central Av.
334	Harriet W. Johnson,	Spring Vale Av.
	Sarah A. Folger,	"
*335	Job F. Bailey,	Mt. Hope Av.
336	Augustus Brown,	Spring Vale Av.
	Elbridge Brown,	"
337	James Cutler,	Mt. Hope Av.
*338	Edward N. Capen,	Spring Vale Av.
339	Isaac M. Lord,	Central Av.
	Harriet S. Bryer,	"
*340	Joseph Dix,	Spring Vale Av.
341	Chas. H. Cobb,	Rock Mound Av.
	Annie M. Hill,	"
342	John C. Hubbard,	Spring Vale Av.
343	Samuel Holbrook,	Rock Mound Av.
344	Christian Nelson,	Spring Vale Av.
345	Betsey Littlefield,	Rock Mound Av.
346	Caroline A. DeLuce,	Spring Vale Av.
347	Jonathan Brooks,	Rock Mound Av.
*348	Charles Packard,	Mt. Hope Av.
349	George Ellis,	Rock Mound Av.
*350	Elijah H. Goodwin,	Mt. Hope Av.
351	Asa Fillebrown,	Rock Mound Av.
	William B. Hawes,	"
353	E. H. Brainard,	Glen Walk
354	Henry R. Mallard	Mt. Hope Av.
355	Robert E. Apthorp,	Spring Vale Av.
356	Dr. William Nichols,	"
357	Robert E. Apthorp,	"
358	Albert Pierce,	"
	John E. Pierce,	"
359	Boston Fatherless and Widows' Society,	"
*360	William A. Neilson,	Central Av.
361	Abby C. Orcutt,	"
	Helen M. Orcutt,	"
	Hobart W. Orcutt,	"
	Ira W. Orcutt,	"
	Martha A. Orcutt,	"
362	Lucy Bowthorp,	Montgomery Walk
363	James Bowdoin Bradlee,	Spring Vale Av.
364	John Scates,	Montgomery Walk
365	Albert Stanwood,	Spring Vale Av.
365½	Mary C. Wadsworth,	"
366	Martha A. Flanders,	Montgomery Walk
367	Edward Baldwin,	Spring Vale Av.
	Marcia White,	"
368	Rhoda A. Apollonio,	Montgomery Walk
369	Emma McCawley,	Spring Vale Av.
370	Thomas Johnson,	Montgomery Walk
371	Bradford Sumner,	Spring Vale Av.
372	Susan A Dexter,	Montgomery Walk
373	Charles Haskell,	Spring Vale Av.
374	John Dunlap,	Montgomery Walk
	James Dunlap,	"
*375	Joseph M. Marsh,	Spring Vale Av.
376	Lemuel Capen,	Montgomery Walk
377	Edward Thaxter,	Glen Walk
378	James Rice,	Ocean Av.
379	Henry H. Kendall,	Glen Walk
380	Mrs. Caroline P. Whitcomb,	Ocean Av.
381	Henry Towle,	Glen Walk
	Charles A. Towle,	"
*382	George Weber,	"
	Frederick Dorr,	"
383	Henry Pepper Roberts,	Spring Vale Av.
384	Port Society of the City of Boston and vicinity,	Ocean Av.
*385	William B. Foster,	"
386	Albert M. Marden,	Montgomery Walk
*387	John Sabine,	Ocean Av.
388	Elizabeth J. Rolle,	Montgomery Walk
389	William Makepeace, Jr.,	Central Av.
390	Ezra Harlow,	Montgomery Walk

391	Benjamin Lyon,	Cowper Walk
392	Samuel R. Spinney,	Montgomery Walk
393	Heirs of Ira Morgan,	Cowper Walk
394	Sarah E. Welch,	Montgomery Walk
395	Susan A. Bullard,	Cowper Walk
396	James N. Tolman,	Montgomery Walk
*397	Almira Wheeler,	Cowper Walk
	Caroline A. Cummings,	"
398	Barnabas T. Loring,	Montgomery Walk
399	Harry L. Briggs,	Cowper Walk
400	Augustus C. Gale,	Montgomery Walk
401	John Mack,	Cowper Walk
*402	Benjamin Judkins,	Montgomery Walk
403	Benjamin L. Merrill,	Cowper Walk
404	Elizabeth Merrill,	Montgomery Walk
405	Russell Lane,	Cowper Walk
406	Joseph A. Plumer,	Montgomery Walk
407	Maria F. Simpson,	Glen Walk
408	Joseph T. Orne,	Montgomery Walk
409	Frederic D. Huntington,	"
410	Daniel Boyden,	"
	David D. Boyden,	"
411	Epes Sargent,	"
412	Albert Stedman,	"
413	Sarah S. Whitney,	"
*414	Jacob Norris,	"
	Isaiah Knowles,	"
	Nancy Gowing,	"
415	Alexander S. Porter,	"
416	Francis Richards,	"
	Joseph Richards,	"
417	Thomas Erskine,	Ocean Av.
*417½	Otis S. Pierce,	"
418	Isaac C. Trowbridge,	Montgomery Walk
*419	Charles F. Holden,	Ocean Av.
420	Jacob M. and Elizabeth W. R. Wate,	Montgomery Walk
421	David M. Simmonds,	"
422	Owen G. Peabody,	"
423	William Scott,	"
424	R. Annie Alesworth,	"
	Sarah E. Kingman,	"
424½	Leonore B. Dyer,	"
*425	Ephraim Dodge,	"
*426	William M. Wise,	"
*427	Edward R. Hunt,	"
428	Andrew J. Bennett,	"
	James H. Bennett,	"
429	Fannie Whipple,	"
430	Oscar W. Cobb,	"
	James M. Hendley,	"
431	Sarah Pike,	"
432	Parish of St. Mary's Church,	Elmwood Av.
433	George O. Richardson,	Montgomery Walk
434	Clara A. Wilkins,	"
	Henry A. McGlenen,	"
435	William Lutted,	"
436	Joseph Twitchell,	"
	Jotham Twitchell,	"
437	Benjamin V. French,	"
438	George M. Cook,	"
439	George G. Drew,	"
440	Samuel W. Haley,	"
441	Joseph Tobey,	"
	Charles H. West,	"
442	Orice K. Stebbins,	"
443	George Lunt,	"
444	John E. Hesseltine,	Greenwood Av.
445	George E. Hayden,	Montgomery Walk
446	Stephen B. Cram,	Greenwood Av.
447	Charles H. Moore,	Montgomery Walk
448	Perry A. Sylvester,	Greenwood Av.
449	John W. Stephens,	Montgomery Walk

*450	Harriett E. Coolidge,	Greenwood Av.
451	John F. Abbott,	Montgomery Walk
*452	Maria P. Jones,	Greenwood Av.
453	Miles Erwin,	Montgomery Walk
	Samuel Roberson,	"
454	Moses C. Greene,	Greenwood Av.
455	Eliza H. Rowell,	Montgomery Walk
	Thomas J. T. Young,	"
456	David Breese,	Heber Walk
	Jane Wilcox,	"
457	William B. Coffin,	Montgomery Walk
458	Eliza A. Tirrell,	Greenwood Av.
459	James B. Wheeler,	"
	Mary T. Wheeler,	"
	Abigail Wells,	"
460	James H. Conant,	"
*461	Ambrose Lovis,	"
*462	Charles H. Leach,	"
	Phebe J. Pratt,	"
*463	Enoch S. Dillaway, Jr.,	"
464	William Rogers,	"
465	Ephraim Merriam,	"
466	Jacob Merriam,	"
*467	Granville S. Seaverns,	"
*468	John Winslow,	"
469	I. Lewis Brackett,	"
470	Emily Clapp,	"
471	Oliver D. Greene,	"
*472	Wulf C. J. Fries,	"
473	Sarah L. Terry,	"
474	Eleazer B. Witherspoon,	"
475	Ephraim Taylor,	Montgomery Walk
476	Mrs. Pauline Canegaly,	"
*477	Horace F. Farrington,	"
*478	Caroline S. Vannevar,	"
479	Chapel of Good Shepherd,	Channing Av.
480	Samuel E. Wetherbee,	"
481	William Danforth,	Greenwood Av.
482	Charles M. Beckler,	Channing Av.
*483	David S. Simpson,	"
484	Elizabeth Fuller,	Spring Vale Av.
	Lydia Fuller,	"
	Margaret A. Murray,	"
485	Andrew Pratt,	Channing Av.
*486	Gilbert Wait,	Auburn Av.
487	Martin L. Whitcher,	Grove Av.
488	Mary E. Haley,	Channing Av.
*489	George W. Pierce,	Montgomery Walk
*490	Thomas Gill,	Rock Dell Walk
	Henry W. Gill,	"
	William Gill,	"
491	Hannah Pierce,	Milton Walk
491½	John T. Powers,	"
*492	Thomas Gill,	Bock Dell Walk
	Henry W. Gill,	"
	William Gill,	"
493	Daniel D. Slade,	"
494	John Bowdlear,	Crescent Av.
495	Eliza A. Brigham,	Mt. Hope Av.
496	Louis Mason,	Rock Mound Av.
	Jeptha C. Bruce,	"
498	Susan L. M. Frothingham,	Goldsmith Walk
	John Newell,	"
499	James Graham,	Mt. Hope Av.
*500	Joseph B. Stearns,	Rock Dell Walk
501	Henry C. Merriam,	Webster Av.
502	James E. Colson,	Rock Dell Walk
503	Frederick Shunk,	Webster Av.
	Victoria Shunk,	"
	Andros Klein,	"
504	Joseph Carew,	Rock Dell Walk
505	William White,	Webster Av.

506	Stephen Wales,	Rock Dell Walk
507	Robert Rogerson, Jr.,	Webster Av.
*508	Solomon B. Stebbins,	Rock Dell Walk
509	Smith Eldredge,	Webster Av.
510	Mary E. Wardner,	Central Av.
511	Randall G. Morse,	Webster Av.
*512	Alfred J. Mercer,	Central Av.
513	Randall G. Morse,	Webster Av.
514	Jane Buckley,	Central Av.
*515	Margaret A. Fernald,	Rock Dell Walk
516	Elizabeth S. Beck,	Central Av.
517	Huldah A. Fernald,	Rock Dell Walk
518	Theophilus Ladd,	"
519	William Brown,	Webster Av.
*520	Annie E. A. Heath,	Rock Dell Walk
522	Nathaniel Jenkins,	Mt. Hope Av.
523	Barnabas T. Loring,	Webster Av.
524	Moses Chase,	Mt. Hope Av.
525	George Mowton,	"
*526	Thomas B. Wiggin,	"
527	Almon Platts,	"
528	Ivory Corson,	"
529	Woodbury Emery,	"
*530	Thomas Ashcroft,	"
531	Rebecca H. Learned,	"
*532	Charles E. Davis,	"
533	Nathaniel H. Calder,	"
534	Robert Bunten,	"
*535	James A. Kelley,	"
536	John J. Steiger,	"
537	Lydia S. Brown,	"
538	Daniel B. Hallett,	"
539	Edmund Squire,	Evergreen Walk
540	Henry B. Janes,	Mt. Hope Av.
	George Souther,	"
541	Printers' Lot,	"
542	Mary E. Perkins,	"
543	Job T. Souther,	"
	Edwin B. Spinney,	"
544	Thomas H. Oliver,	"
	Louis A. Lauriat,	"
545	Hilton P. Langley,	"
546	Marshall Burnett,	Channing Av.
547	Leonard Hall,	Mt. Hope Av.
*548	George J. Blank,	Channing Av.
*549	Catharine Cushing,	Mt. Hope Av.
*550	William J. Foley,	Channing Av.
551	Elizabeth Spencer,	Mt. Hope Av.
552	James M. Green,	Channing Av.
553	Samuel C. Wilkins,	Mt. Hope Av.
554	James H. Rist,	Channing Av.
555	Thomas Faunce,	Auburn Av.
556	Thomas D. Gerrish,	"
557	Mrs. John Weeber,	"
*558	Frederick Weibrecht,	"
559	Robert Morss,	"
560	Catharine L. Richards,	Heber Walk
561	Elizabeth A. Blair,	"
562	Jeremiah Sanborn,	"
563	Anthony Hanson,	Auburn Av.
564	Walter E. Reed,	Heber Walk
*565	Jacob Katzmann,	"
566	Robert D. Griggs,	"
*567	Edward Parmenter,	"
568	Peter Ross,	"
569	Maria Merritt,	"
570	Andrew Jackson,	Ocean Av.
571	David H. Hartshorn,	"
572	Charles Biner,	"
573	John E. Hodges,	"
574	George P. Atkins,	"
*575	Mary Harris,	"

576	George Brown,	Ocean Av.
577	William H. Merriam,	"
*578	Thomas Spinney,	"
*579	James Moore,	"
580	Charles T. Brigden,	"
581	Susan M. Allen,	"
*582	Heirs of Harriet Jepson,	"
583	James McClearn,	Heber Walk
584	Jacob K. Austin,	"
585	Stephen Lang,	"
*586	Joseph E. Bond,	"
*587	Odd Fellows' Lot,	Central Av.
588	Lydia A. Creasy,	"
589	Anna O. Jones,	Heber Walk
*590	Samuel Ford,	Irving Walk
591	George Ropes, Jr.	"
592	Mrs. David Jones,	"
*593	Charles A. Bridges,	"
*594	William E. Ford,	Central Av.
595	Emma J. Cole,	Irving Walk
596	Francis Ballantyne,	"
597	John Buckpitt,	"
598	Catharine Barton,	"
599	Frances Shattuck,	"
*600	Erastus B. Gould,	Channing Av.
601	Charles O. Pratt,	Grove Av.
	Mrs. Harriet N. Phelps,	"
602	George W. Moulton,	"
	James F. Moulton,	"
603	John Hickey,	"
604	Home for Aged Men,	Rock Av.
605	Henry Shakeshaft,	Forest Av.
606	David Haggerston,	Shakespeare Walk
607	Edward Knight,	Forest Av.
608	Consumptives' Home Lot,	Cypress Av.
609	Thirza A. Hall,	Landon Walk
610	Shadrach S. Pearce,	Crescent Av.
611	Elizabeth Hall,	Webster Av.
612	Henry W. Wilson,	"
613	Henry W. Wilson,	"
614	Archibald Parsons,	"
	Charles H. Stevens,	"
615	John G. Schafer,	"
	Regina U. Dillenback,	"
616	Lewis Jones	"
617	William H. Allen,	Milton Av.
618	Mary A. H. Redding,	Crescent Av.
619	Francis Dugan,	Webster Av.
620	John Allan,	"
	George Coles,	"
621	Joseph Robinson,	Grove Av.
	Abbie E. Fiske,	"
622	Charles H. Thompson,	"
	Asa Thompson,	"
623	John Murdock,	Spring Vale Av.
	George Murdock,	"
*624	Charles P. Harding,	Grove Av.
625	Israel Webber,	Oakland Av.
*626	Francis Aymar,	"
627	Stephen M. Grant,	"
628	Lewis Jones,	Webster Av.
629	Home for Little Wanderers,	Cypress Av.
630	Mrs. Catherine (Graupner) Stone,	Heber Walk
*631	Helena M. Felt,	"
632	William Fairweather,	"
633	Emily C. Christopher,	"
634	James S. Aston,	Montgomery Walk
635	John H. Seipp,	Heber Walk
636	Jerusha Sherman,	"
637	Elizabeth N. Richardson,	"
638	Rev. C. R. Eliot, minister of Bulfinch Place Church or his successors,	"

639	Junius M. Stevens,	Heber Walk
640	Louisa A. Fellman,	Irving Walk
641	Marcus V. Coffin,	"
642	George Remick,	"
643	Harriet N. Woodbury,	Heber Walk
644	Eunice S. Hutchins,	"
645	A. R. Lang,	"
	J. F. Lang,	"
646	Willworth N. Sanford,	"
	Freedom D. Crocker,	"
647	George Peatty,	"
648	Henry H. Carr,	"
649	William Nicholson,	"
650	William Herron,	"
651	Francis Richards,	"
652	Lemuel Tompkins,	"
653	Thomas Saunders,	Irving Walk
654	Hannah Keller,	Heber Walk
655	George W. Parsons,	"
656	William E. Sheridan,	Channing Av.
*657	Henrietta Daniels,	"
658	Horace P. Abbott,	Heber Walk
659	Elizabeth Thomas,	"
660	Lydia C. Brown,	Union Av.
*661	Charles W. Slack,	"
*662	James C. Tucker,	"
663	Stacy Baxter,	"
664	Thaddeus Gould,	"
665	Robert Bleakie,	"
666	Oliver Whitcomb,	"
*667	Albert D. Neal,	"
668	John H. Bennett,	Greenwood Av.
669	James Dingley,	Union Av.
670	Lorenzo A. Livermore,	"
671	Charlotte Kendrick,	"
672	Amasa Bailey,	Irving Walk
673	James Underhill,	"
674	George H. Hazlewood,	"
*675	Moses Jones,	"
*676	Ezra C. Waterhouse,	"
677	Hiram Stearns,	"
678	Harriet M. Weeks,	"
*679	Mary B. Wilmarth,	"
*680	Mrs. Grace Traill,	Channing Av.
*681	William Hall,	"
*682	Catharine Learned,	"
683	Charles H. Frothingham, in trust for Willard O. Stevens and Margaret Graham,	"
684	William J. Parker,	"
685	Cornelius Clapp,	"
686	William Garrett,	"
*687	Robert F. Gerald,	Greenwood Av.
	Louisa A. Means,	"
688	Alonzo D. Peck	Union Av.
*689	Anna M. White,	Greenwood Av.
690	Edwin S. Wainwright,	"
	Thomas Burroughs,	"
691	Mary E. Souther,	"
*692	Sarah R. Daniels,	"
693	Agnes B. Bent,	"
	Edwin H. Hall,	"
694	"Temporary Home for the Destitute"	"
695	Henry W. Trout,	"
696	Henry Kelley,	"
697	Sophia G. Bishop,	"
698	Frances E. Wheeler,	"
*699	John Hurley,	"
700	Ezra O. F. Farrar,	Oakland Av.
701	Erick M. Soderberg,	"
702	William Buchanan,	"
	Frances W. Folsom,	"
03	John F. Farrington,	"

704	Henry Whitney,	Oakland Av.
705	George W. Hancock,	"
706	Elizabeth Simpson,	"
*706½	City of Boston,	"
*707	Sarah J. Perry,	"
708	Willaim Lydston, Jr.	"
	John H. Baldwin,	"
709	James Young,	"
710	Joseph D. Ellis,	"
711	George F. Emery,	"
712	Mrs. Eunice Gardner,	"
713	Franklin Wilkins,	"
714	John S. Sumner,	"
715	George H. Bacon,	"
716	Abraham Heilbron,	"
717	Frederick P. Conant,	"
718	William S. Locke,	"
719	Abiel Gove,	"
*720	Josiah Saville,	"
*721	George P. Clapp,	"
722	James W. Murray,	"
723	Gilbert D. Bugbee,	"
724	Elizabeth Bowden,	"
*725	Harriet A. Leonard	"
726	Benjamin F. Tombs,	"
727	Elisha Turner,	"
728	Abner C. Hibbard,	"
729	Mary A. Merrill,	"
730	Susan J. Rowe,	"
731	John Green, Jr.,	"
732	John H. Locke,	"
*733	Edward Lamphier,	"
734	Daniel Darling,	"
*735	Richard W. Henshaw,	"
736	Frank Green,	"
*737	William C. Hichborn,	"
*738	John F. Kilton,	"
739	Jane L. D. Johnson,	"
	Sarah J. Sumner,	"
740	Henry T. Hogan,	"
*741	Albert H. Whitney,	"
742	Thomas C. Evans,	"
743	John Parish,	"
	Annie Mingay,	"
744	Louise M. Lapham,	"
745	Mark E. Noble,	"
746	Francis W. Darling,	"
747	William Miller,	"
748	Oliver L. Winship,	"
	Cyrus Puffer,	"
*749	Robert Knott,	"
750	William A. Brewster,	"
751	William H. Morse,	"
*752	Charles Blumberg,	"
	August Eiler,	"
*753	Julian O. Mason,	"
*753½	Susan L. Forrest,	"
754	Edward Bryant,	"
755	Levi Bickford	"
	Abigail Kenneson,	"
*756	John Butler,	"
*757	Aaron Joy,	"
*758	Robert H. Libby,	"
*759	Annie Brown,	Webster Av.
*760	William A. Swift,	Grove Av.
761	Mary Jane Norton,	"
762	Annie M. Wright,	"
763	Mary W. Chandler,	"
764	William B. Stacy,	"
765	Jacob N. Farnum,	"
	Charles A. Jefferson,	"
766	Elizabeth Swindlehurst,	"

*767	Anne M. Kemp,	Grove Av.
768	George W. Seaverns,	Burns Walk
769	John D. Young, Jr.,	"
770	John Dean,	"
771	Eliza Shaw,	"
772	Emeline Wetherbee,	"
773	Martin Russell,	Montgomery Walk
774	Levi D. Knights,	"
775	Hugh Macdonald,	Spencer Walk
*776	Abbie H. Gilbert,	Whittier Walk
777	Samuel J. Bird,	Spring Vale Av.
779	William W. Jordan,	Central Av.
	Christiana Wohlfarth,	"
780	George E. Martin,	Whittier Walk
781	Harriet F. Swett,	"
*782	Martha J. Clemens,	"
783	James Sharp,	"
*784	James S. Erskine,	"
785	Page Taylor,	"
786	Laura A. Cary,	"
787	Belding D. Bingham,	"
788	Willard T. Sissons,	"
789	Peter L. Hanson,	"
790	Sarah E. Montgomery,	"
*791	Mrs. Mary Prescott,	"
792	Julia A. Thayer,	"
793	Richard T. Lombard,	"
794	Lendall F. Tarbett,	"
*795	Charles H. Mills,	"
796	Thomas Milligan,	"
797	Edwin B. Stone,	"
798	Lucy J. Gage,	Sigourney Walk
799	Galen Poole,	"
*800	Henry Goldie,	"
801	Mary H. Menzicoff,	"
802	William H. Wyman,	"
803	Hiram Dacey,	"
*804	Ellen Hinchliffe,	"
*805	Nathaniel Adams,	"
806	Joseph Cooper,	"
807	Howard W. Brooks,	"
808	Frances J. Merrill,	"
809	Harriet Earl,	"
810	Converse F. Pratt,	"
811	Ellen Wyman,	"
812	Robert Gilchrist,	Channing Av.
813	Daniel Lyon,	"
814	George N. Parker,	"
	William M. Parker,	"
*815	Richard Lang,	"
816	Samuel T. Frost,	"
817	Jerome B. Carpenter,	"
818	Ruth Yeaton,	"
819	Thomas Ramsey,	"
820	Chester A. Collins,	"
821	Lory B. Foss,	"
822	James Morse,	"
*823	Dudley R. Palmer,	"
824	Bertha Fay,	"
	Margaret B. Crane,	"
825	Joseph C. Davis,	Union Av.
826	George H. Lane,	Cowper Walk
	Benjamin L. M. Tower,	"
*827	Mary D. Whitney (Tomb),	Channing Av.
828	Army and Navy Lot,	Greenwood Av.
829	House of the Good Samaritan,	Webster Av.
830	Charles W. Simmons,	Central Av.
831	Mary T Garel,	Landon Walk
*832	Caroline Watson.	Channing Av.
*836	Charles P. Poole,	Longfellow Walk
837	Charles A. Warren,	"
838	Robert Black,	"

839	Jonas G. Salisbury,	Longfellow Walk
	Howard G. Salisbury,	"
840	George J. Tufts,	"
	Henrietta T. Hutchins,	"
*841	Mary F. Crawford and Mary J. Towle,	"
*842	Frederick W. and Anna J. Krone,	"
843	Rebecca W. Hough,	"
*844	Mrs. Fannie E. Gueth,	"
*845	Charles H. Dickinson,	"
*846	John H. Burt,	"
*847	Orrin Tolman,	"
	Horace M. Tolman,	"
*848	Anna M. W. Hoyt,	"
*849	David Perkins,	Central Av.
*850	James O. Kemp,	"
*851	Enoch E. Blake,	"
*852	Daniel Dorr,	"
*853	William H. Hoogs,	"
*854	D. W. C. Rogers,	"
856	Mrs. Caroline Calkins,	"
857	William H. Dale,	"
	Sabina A. Whiting,	"
*858	John M. Orrock,	"
	William J. Hurd,	"
859	William F. O. Federhen,	"
	William P. Cook,	"
*860	Anson Burton, Jr.,	"
861	Edson Newell,	"
*862	Samuel H. Winkley,	"
863	Alvah H. Peters,	"
*864	Mary A. Waterman,	"
*865	Hannah Pierce,	"
*865½	Margaret Johnson,	"
866	Charles F. Thayer,	"
867	Horatio N. Geldert,	"
868	James H. Beck,	"
869	Willard Onion,	"
870	Edward H. Adams,	"
871	George H. Butler,	"
*872	Henry A. Schoppe,	"
873	Manley O. Butler,	"
874	George W. Wallace,	"
875	Mary A. Mellow,	Crescent Av.
876	Adele M. Keeler,	Central Av.
877	William H. Hoyt,	Elmwood Av.
878	Henry C. Stratton,	Central Av.
879	George W. Kenyon,	Crescent Av.
	Thomas F. Sherman,	"
880	James H. LeFavor,	Central Av.
881	Magnus Ventress,	Crescent Av.
882	Martin F. Brigham,	Central Av.
883	Daniel B. Daly,	Crescent Av.
884	Daniel W. Phipps,	Central Av.
	Alfred Foster,	"
885	James C. Foster, 2d,	Crescent Av.
	George Martin,	"
*886	Alexander Mitchell,	Central Av.
887	Albert J. Bamford,	Crescent Av.
888	Charles H. Ellis,	Central Av.
889	Edward J. Brown,	Crescent Av.
	Ann J. J. Brown,	"
890	Benjamin Rae,	Central Av.
891	Samuel Austin,	Crescent Av.
892	Oliver H. Spurr,	Central Av.
893	William J. Stuart,	Crescent Av.
894	James B. Weeks,	Central Av.
895	Charles F. West,	Crescent Av.
896	Boston Children's Friend Society,	Elmwood Av.
897	Joseph H. Wood,	Crescent Av.
*898	Francis C. Loring,	Longfellow Walk
899	William P. Perkins,	"
900	Betsey B. Perkins,	"

901	Harriet M. Haskell,	Milton Walk
902	Charles C. Hood,	"
*903	John B. Locke,	"
*904	William C. Nicholson,	"
905	Elmore F. Brackett,	"
906	Isaiah Josselyn,	"
907	Caroline Nolen,	"
908	Charles B. Townsend,	"
909	George H. McLeod,	"
910	Henry Weltch,	"
911	Mary A. Hobart,	"
912	Harriet R. Baldwin,	"
	Robert F. Tolman,	"
*913	Mrs. Clarissa Frederick,	"
*914	Eudora C. Priest,	"
*915	Alson F. Poole,	"
916	David C. Percival, Jr.,	Evergreen Walk
*917	George A. Betcher,	"
	Addie V. Annis,	"
918	Harry W. Kimball,	"
*919	George W. Stearns,	"
920	Asa Weston,	"
921	Augustine D. Ham,	"
922	Fidelia Hawley,	"
923	John King,	"
924	Theodore D. Weld,	"
925	David H. McKay,	"
926	Edward S. Hathaway,	"
927	Besture B. Haskell,	"
928	Martha Wheeler,	"
929	Thomas W. Hawkins,	"
930	Henry F. Cooledge,	"
931	John C. Mullaly,	"
932	Samuel H. Newman,	"
933	Ferdinand Von Olker,	"
*934	Henry J. Pfetzing,	"
935	Elizabeth B. Peirce,	"
936	Henry Dahl,	"
*937	Allen F. Eastman,	"
*938	Edward C. Wilsdon,	"
*939	Mary Rogers,	"
940	Albert S. Blood,	"
941	Leopold Speidel,	"
942	Henry H. Kelly,	"
943	Charles Devens,	"
944	Nellie Harper,	"
945	Catharine M. Plaisted,	"
946	Thomas O'Brien,	"
947	William A. Mallard,	Glen Terrace
*948	Margaret Aiken,	Evergreen Walk
*949	Eliza J. Sweetland,	Glen Terrace
950	Thomas C. Holmes,	Evergreen Walk
950½	Frederick E. Kendall,	"
951	Charles A. Pope,	Glen Terrace
952	David Cobb,	Evergreen Walk
953	George H. Mears,	Glen Terrace
*954	Frank G. Smith,	Evergreen Walk
955	Eber T. Starkweather,	Glen Terrace
956	Elisha Stone,	Shakespeare Walk
957	George C. Fernald,	Glen Terrace
958	Archibald Johnston,	Central Av.
959	William Lovell,	Glen Terrace
960	Lydia E. C. Mann,	Auburn Av.
961	Solomon Hutchings,	Glen Terrace
	Sophia Hutchings,	"
*962	Mary L. Seavey,	Greenwood Av.
*963	Robert Emerson,	"
964	Alexander C. Studley,	"
965	Jerry Hubbard,	"
966	Matthew L. Paul,	"
967	Alfred T. Robinson,	"
968	Sarah M. Davenport,	"

969	Charles Wagner,	Greenwood Av.
970	Virginia I. Howland,	"
971	Charles J. Hayden,	"
*972	Nathan H. Bishop,	Channing Av.
973	Henrietta Schultz,	"
974	Catharine Gerlach,	"
975	Henry C. Smith,	"
*976	George Emerson, 2d,	"
977	Martha C. Miller,	"
*978	Herman Grosse,	"
979	Charles A. T. Bloom,	"
980	John L. Fayne,	"
981	Levi W. Johnson,	"
982	Joseph T. Whitehouse,	"
*983	Charles H. Baldwin,	"
	Mary L. Baldwin,	"
*984	Albert H. Watkins,	"
985	Charles B. Gould,	"
986	Albert D. Swan,	"
*987	George H. Allen,	Holmes Walk
988	Thomas Kyle,	"
989	Joseph Chandler,	"
*990	Sarah A. E. Moore,	"
	Thomas E. Wills,	"
991	Lucretia R. Littlefield,	"
992	Henry M. Goodwin,	"
993	John H. Holmes,	"
*994	Frederick A. W. Gay,	"
995	John Grant,	"
	Reuben Crooke,	"
996	George Revere,	"
997	Ann S. Durgin,	"
998	Augustus Fuller,	"
999	Jane S. Macullar,	"
1000	Timothy Buckley,	"
*1001	John A. Lewis,	"
1002	Samuel N. Piper,	"
1003	Catharine A. Neill,	"
1004	Sarah E. Batchelder,	"
1005	Sebastian W. Weitz,	"
*1006	Nancy P. Chase,	"
1007	Charles E. Wise,	"
1008	Francis W. Barton,	"
1009	Fannie M. Fry,	"
1010	Isaac W. Newton,	"
	William White,	"
1011	Augustus Denton,	Longfellow Walk
1012	City Hospital,	Central Av.
*1013	Joseph W. Lawrence,	Greenwood Av.
1014	Sarah W. Hart,	"
1015	Orville Allen,	"
1016	James Garland,	"
1017	Frederick O. Clark,	"
1018	John S. Welsh,	"
1019	Morris B. Rowe,	"
	Calvin A. Rowe,	"
1020	Loammi B. Lakin,	"
	James R. Fillebrown,	"
	Samuel F. Kittredge,	"
1021	Frederick W. Dickinson,	"
1022	Harriet E. Chapman,	"
1023	Albert French,	"
1024	Lydia N. Merrill,	"
1025	Daniel Byron,	"
1026	Miles S. Cahill,	"
1027	John F. Berry,	"
1028	Thomas Young,	"
	Sarah A. Young,	"
	Eleanor N. Young,	"
1029	Charles W. Sutton,	"
	Edmund W. McClintock,	"
*1030	Robert Smith,	"

1031	Alfred A. Blair,	Greenwood Av.
1032	Eliza J. Laughton,	"
1033	Rosa Steele,	"
1034	Samuel H. Wilson,	"
*1035	Genevieve B. Miles,	"
*1036	Jane W. Howe,	"
1037	Wm. Donnelly,	"
1038	David Smith,	"
1039	Mary L. Haven,	"
1040	Richard J. Fennelly,	"
1041	Thomas H. Child,	Crescent Av.
1042	George R. Williams,	"
	Henry C. Dimond,	"
1043	John Daniels,	"
1044	Lucy M. Reed,	"
1045	Nancy S. Bird,	"
1046	Joel Shaw,	"
1047	Matthew Anthes,	"
	Christopher Roop,	"
1048	Warren W. Hilton,	Longfellow Walk
1049	John S. Baker,	"
1050	Samuel D. Batchelder,	"
1051	Mrs. Sarah Wellman,	"
1052	William C. Webber,	"
	James Webber,	"
1054	Helen L. Fitch,	Central Av.
1055	Susan M. Norton,	"
1056	Helen M. Barnes,	"
1057	George F. Emery, trustee for heirs of Snelling Powell,	"
1058	Edwin Cass,	"
1059	Hannah Anderson,	"
	Horatio N. Hibbard,	"
1060	George W. Farwell,	"
1061	Robert Provan,	Tennyson Walk
	Susan F. Harding,	"
1062	Amanda M. Andrews,	"
*1063	Washington I. Tuckerman,	"
1064	Rose A. Bonnell,	"
1065	Emerson A. Noyes,	"
1066	Frank Scott,	"
1067	David Donald,	"
	James C. Smith,	"
*1068	Annie D. Smith,	"
	Mary Dale,	"
1069	George S. Wheelwright,	"
	Charles D. Stanford,	"
1070	Catherine Young,	"
1071	Alfred F. Chapman,	"
	James Hasting,	"
*1072	George F. Lincoln,	"
*1073	William B. Hilton,	"
	Nellie M. Appley,	"
1074	Mrs. Caroline M. Page,	"
1075	Milton Austin,	"
1076	Seneca P. Morse,	"
1077	George H. Hayden,	"
1078	S. Chapin Smith,	"
1079	Sewall Putney,	"
	Sarah Ashcroft,	"
1080	Howard Houghton,	"
*1081	Edmund D. Barbour,	Channing Av.
1082	Levi Doolittle,	"
*1083	John R. Wilson,	"
	Henry M. Grover,	"
1084	Jennie McConachy,	"
1084½	Samuel C. Rowell,	"
*1085	Hubbard Brigham,	"
1086	E. Daniel Downes,	"
*1087	Margaret B. Howard,	"
*1088	Sarah Foley,	"
1089	Joel C. Warner,	"
1090	Thomas Chase,	"

1091	Thomas H. Evans,	Channing Av.
1094	Caleb Sanderson,	Pierpont Walk
1096	Walter H. Foster,	Lowell Walk
1097	Elizabeth Hurst,	"
1098	Henry K. Barnes,	"
1099	Andrew Karcher,	"
1100	Charles R. Smith,	"
	David H. Clancy,	"
1101	Sarah Winchester,	"
1102	Eliza Ewer,	"
1103	John Robertson,	"
1104	John A. Doe, Jr.,	"
*1105	G.A.R., Post 7,	Forest Av.
1106	Mary H. Perry,	Lowell Walk
1107	Frank O. Boothby,	"
1108	William B. Hart,	"
1109	Caroline M. Given,	"
1110	Theodore Leutz,	"
1111	Robert Watt,	"
*1112	Irena Dugan,	"
1113	Ellery T. Knowles,	"
	William S. Clapp,	"
*1114	Elizabeth Koenig,	"
1115	Leonard Day,	"
1116	Winfield S. Lawrence,	"
	Ulysses S. Lawrence,	"
1117	Elizabeth A. Williams,	"
*1118	Gideon Jennings,	Cary Walk
1119	Daniel J. Fraser,	"
1120	Daniel B. Colby,	"
1121	William E. Watts,	"
1122	Mary A. Logan,	"
1123	Alvin B. Libby,	"
1124	John A. Caldwell,	"
1125	Edward W. Upham,	"
1126	Henry R. Baker,	"
*1127	John Hood,	"
1128	Matthew Lowry,	"
1129	Henry Fobes,	"
1130	Sarah A. Nichols,	"
*1131	Ellen M. Torrey,	"
*1132	Henry A. Rich,	Greenwood Av.
*1133	Julia F. Roak,	"
1134	Nancy H. Nichols,	"
1135	Emma A. Rogers,	"
1136	Francis H. Ward,	"
1137	Jane Burke,	"
1138	John C. Gowen,	"
1139	John Robinson,	"
1140	Caroline W. Wyman,	"
1141	Mary R. Hannaford,	"
*1142	Andrew G. Smith,	"
1144	William R. Wiggin,	Crescent Av.
	Abigail Thompson,	"
1145	Frederic B. Knapp,	"
1146	George F. Sears,	"
	Calvin A. Hill,	"
	George E. Lothrop,	"
1147	Emily I. P. Whitten,	"
1148	Nelson York,	"
1149	Julius R. Bloom,	"
1150	Bartholomew W. Worley,	"
1151	Kilborn Whitman,	"
1152	Charlotte A. Eaton Kendall,	"
*1153	Isaac R. Hart,	"
*1154	Simon C. Field,	"
1155	John C. Wallace,	"
1156	Albion Adams,	"
1157	George G. Brown,	"
1158	George L. Burt,	"
1159	Henry Morrison,	"
1160	John C. Loud,	"

*1161	Charles W. Peterson,	Crescent Av.
1162	Frederick N. Tirrell,	"
1163	Josiah B. Small,	"
1164	Denton G. Woodvine,	"
*1165	Ambrose Lawrence,	"
*1166	Herman Tolken,	"
1167	William A Root, Jr.,	"
	Henry A. Root,	"
*1168	Samuel Stillings,	"
	Oscar L. Stillings,	"
*1169	Frank M. Babcock,	"
*1170	Charles E. Varney,	"
*1171	Leonard O. Grover,	"
	Charles F. Page,	"
*1172	Abby H. Peakes,	"
1173	David McIntosh,	"
1174	Mary W. Shattuck,	"
1175	Cadis B. Boyce and Charles E. Phipps,	"
1176	William M. and William B. Watts,	"
1177	Sumner Adams,	"
*1178	Adelaide L. Butler,	Mt. Vernon Av.
*1179	John Sharland,	Central Av.
*1180	John Taylor,	"
1181	George B. Ford,	"
1182	Alonzo W. Folsom,	"
	Estate of Henry A. Folsom,	"
*1183	Harriet S. Coombes,	"
	Frederica Coombes,	"
*1184	Asahel H. Glover,	"
*1185	Ann Smart,	"
*1186	William H. Warner,	"
	Mary F. Solomon,	"
1187	J. Thomas Baldwin,	Tennyson Walk
1188	Laura J. Brown,	"
	William H. Cunningham,	"
	Mary A. Bird,	"
*1189	Martha A. Sargent,	"
1190	John E. Wells,	"
1191	William H. H. Parcher,	"
1192	Emma J. Jephson,	"
*1193	William B. Holbrook,	"
*1194	Susan P. Rand,	"
	Mary A. Davis,	"
	Rhoda D. Dinsmore,	"
1195	Osmon C. Webster,	"
*1196	Mary A. Newhall,	"
*1197	Araminta B. Ingalls,	"
	Mary E. Ingalls,	"
*1198	Peter Cook,	"
	Jacob Coon,	"
1199	Mary A. Libby,	"
1200	Louise C. Knight,	"
1201	John Moses,	"
*1202	Daniel Shales,	"
	George May,	"
1203	Sarah W. Jones,	"
1204	Charles G. G Reynolds and Wm. C. F. Tracy,	"
1205	John L. Geddes,	"
1206	John R. Sumner,	"
	Mary Stewart,	"
*1207	Elijah Palmer,	"
*1208	Nathaniel C. Decker,	"
1209	Sarah A. Utley,	"
1210	Benjamin F. Trufant,	"
1211	Lucy M. Cate,	"
1212	James Houghton,	"
1213	Stephen W. Kimball,	"
1214	George Dorr,	"
*1215	William H. Fessenden,	"
*1216	John J. Peeler,	"
	Charles P. Stockman,	"
*1217	Philip Dorr,	"

1218	Alwilda P. Merrill,	Tennyson Walk
	Walter S. Provan,	"
1219	Joseph R. Glover,	"
1220	Isaiah P. Thompson,	"
	Martha B. Wood,	"
*1221	Walter F. McConnell,	"
*1222	George McConnell,	"
1223	Justin Whitney,	"
	Elizabeth W. Folger,	"
1224	Jane L. Straw,	"
1225	Emily C. Wilcox,	"
	Samuel F. Merriam,	"
1226	Joseph A. Morse,	"
1227	Sidney A. Stetson,	Channing Av.
1228	Uriah H. Coffin,	"
*1229	Lucius W. Knight,	"
*1230	Matthias Rich,	"
1231	Alonzo S. Drisco,	"
1232	Mary Jenkins,	"
1233	Susan M. Russell,	"
1234	Samuel H. Wise,	"
1235	James D. Ronimus,	"
1236	Austin D. Collins,	"
	William H. Chadwick,	"
1237	Charles N. Rowell,	"
1238	Jacob Fottler,	"
*1239	Augustus A. Heyl,	"
*1240	Albert R. Whittier,	"
*1241	Frederick H. Newton,	"
*1242	Sarah P. Sawtelle,	"
*1243	Francis E. Hathaway,	"
*1244	Charles S. Parker,	"
1245	John W. Gleason,	"
1246	Richard Addison,	"
1247	Sewall W. Fairbanks,	"
1248	Duncan McLean,	Cary Walk
1249	Jacob H. Morse,	"
*1250	Emma A. Gordon,	"
1251	Euretta E. Sellars,	"
1252	Andrew Wilson,	"
*1253	Ruth L. Rowe,	"
1254	Charles A. Siegemund,	"
1255	Sophia M. Freeman,	"
1256	Robert Bell,	"
1257	John B. Balfour,	"
1258	Charles G. Brown, trustee of estate of Kate Travers,	"
1259	Alora White,	"
1260	Ellen Drew,	Willis Walk
*1261	Helen A. Burrill,	"
*1262	Helen A. Burrill,	"
1263	Martin Kohler,	"
1264	Mary Fitton,	"
1265	Stephen C. Jacobs,	"
1266	James E. West,	"
1267	Daniel S. Gammon,	"
1268	Harriet J. Farrar,	"
1269	John A. Burgess,	"
1270	Mary A. Ulman,	"
1271	Mary Grant,	"
1272	Mary J. Welch (Admx.),	"
1273	James F. Tilly,	"
*1274	Mary L. Haley,	"
1275	Emerson Mason,	"
1276	Frank A. Ludwig,	"
*1277	Samuel W. Creech, Jr.,	Greenwood Av.
*1278	Mary B. Soper,	"
	Georgiana S. Slade,	"
*1279	William E. Bartlett,	"
*1280	Rudolph F. Haffenreffer,	"
*1281	Mehitabel Leighton,	"
*1282	Charles E. Chamberlin,	"
*1283	Sophronia C. Squire,	"

*1284	Caroline E. Batchelder,	Greenwood Av.
	John D. Batchelder,	"
*1285	Chas. H. Crumett,	"
*1286	Joseph Austin,	"
*1287	Joaquin K. Souther,	"
1288	Edmund A. Macdonald,	Wordsworth Walk
1289	Thomas C. Newcomb	"
*1290	Elizabeth S. Bossom,	"
1291	John L. Chenery,	"
1292	Emeline S. Palfrey,	Highland Av.
*1293	Joseph Jackson,	Wordsworth Walk
	Ella M. Williams,	"
1294	Eben Hanscom,	"
	John L. Spaulding,	"
1295	George T. Taylor,	"
	Benjamin P. Williams,	"
	Isaac A. Williams,	"
*1296	Timothy O'Brien,	"
*1297	John J. Dyer,	"
1298	Levi M. Eagles,	"
	Rachel D. Lewis,	"
*1299	Maria H. V. Seaverns,	"
*1300	David H. Smith,	"
*1301	William D. Shortwell,	"
*1302	Mrs. Eliza A. Kyte,	"
1303	Abbie M. Wedgers,	"
*1304	Francis Hall,	"
*1305	Joseph P. Paine,	"
*1306	Catharine Thomson,	"
	Thomas J. Sampson,	"
1307	William P. Leavitt,	"
*1308	Charles S. Prescott,	"
	Eli B. Tasker,	"
*1309	Stephen Nettles,	"
	James A. Nettles,	"
*1310	Samuel W. and Wm. A. Rogers,	"
*1311	Walter A. S. Chrimes,	"
*1312	Mrs. John Scott,	"
*1313	Mrs. Levi Jones,	"
*1315	Albert R. Wentworth,	"
	Charles A. Wentworth,	"
*1316	Adelaide M. Noera,	"
1317	George D. Brown and Edward P. Brown,	"
1319	Leon T. J. Lubin,	"
1320	Mary B. Simming,	"
	Joanna C. Wester,	"
1321	Susan A. Weymouth, in trust for Ada L. and Viola S. Weymouth,	"
1322	Elizabeth Evans,	"
1323	Frank E. Sullivan,	"
1324	M. Augusta Sullivan,	"
*1325	James Mitchell,	Walnut Av.
1326	Horace M. Ford,	"
*1327	Adoniram J. Littlefield,	"
1328	William L. Chadbourn,	"
*1329	Erstene F. Clapp,	"
*1330	Mary E. Orrall,	"
	Susan A. Orrall,	"
*1331	William K. Wood,	"
	Mary E. Gardner,	"
*1332	Andrew J. Houghton,	"
*1333	Eugene H. Clapp,	"
*1334	George W. Wadsworth,	"
*1335	Laura C. Moseley,	"
*1336	Patience H. Chamberlin,	"
*1337	John S. Bleakie,	"
*1338	Susan E. Johnson,	"
*1339	Caleb H. Dolbeare,	"
	William P. Stone, Jr.,	"
1340	William F. Badger,	"
*1341	Warren P. Choate,	Sprague Walk
1342	Frances E. Cogley,	"

1343	Martha D. Angell,	Sprague Walk
*1344	James W. Vinal,	"
*1345	George W. Mann,	"
1346	Andrew Loring,	"
*1347	Isabella A. Rowland,	"
1348	T. L. Page,	"
	Josephine R. Burns,	"
1349	Justus Rimbach,	"
1350	Charles L. Dittmer,	"
*1351	Lydia F. Knowles,	"
1352	Ferdinand Hight,	"
1353	Louisa C. Goddard,	"
1354	Sarah E. Huckins,	"
*1355	Franklin E. Ellis,	"
*1356	Antoinette Clapp,	"
1357	Susan S. Bowser,	"
	Mrs. J. W. Bowser,	"
1358	William F. Mountfort,	"
1359	Joseph A. Dadmun,	"
1360	Edwin C. Farwell,	"
1361	John T. Libby,	"
	Henry A. Bent,	"
1362	Charles L. Buxton,	"
	Adna Buxton,	"
*1363	Philip H. Shedd,	"
1364	Ellen M. Carter,	"
	Matthew H. Fossett,	"
1365	James Watson,	"
1366	John Knights,	"
1367	Emily K. Burbeck,	"
1368	Thomas E. Chase,	"
1369	Rotheus E. Flanders,	"
*1370	Elizabeth Quinn,	"
*1371	John C. Tibbetts,	Shelley Walk
1372	Richard Heath,	"
	Samuel A. Neill,	"
1373	Charles R. White,	"
1374	Joseph F. Sohier,	"
1375	Frederick W. Dahl,	"
1376	Catharine Hagemeister and Eva Deisel,	"
1377	William Dietz,	"
1378	Catharine Goering,	"
1379	Arthur M. Currier,	"
1380	George R. Anderson,	"
1381	Thomas Tavener,	"
1382	John G. Hodgdon,	"
*1383	Sampson W. Pollard,	"
1384	Catharine W. Hasty,	"
*1385	Frank E. H. Garry and Philip Sowden, trustees,	"
*1386	Mary E. Choate,	"
*1387	Lyman Rhodes,	"
1388	Henry Revere,	"
1389	Francis Boynton,	"
1390	William Scott,	"
1391	John H. Nourse,	"
	Emma E. French,	"
*1392	Marcus M. Forrest,	"
1393	George A. Gray,	"
1394	Edward B. Stockman,	"
*1395	Catharine Kannoffsky,	"
1396	Sarah E. Arnold,	"
*1397	William B. Learned,	"
*1398	Henry J. Howes,	"
*1399	John Robertson,	"
*1400	Albert Day,	"
*1401	William D. Smith,	Shillaber Walk
*1402	Adelia H. Burke,	"
	Amanda E. Young,	"
1403	Herman Wenskowsky,	"
1404	Conrad Adami,	"
	Jacob Felt,	"
	Frederick Sittig,	"

1405	William Donaldson,	Shillaber Walk
1406	James A. Watson,	"
1407	Nancy H. Moulton,	"
	John W. Ayers,	"
1408	William G. Lavers,	"
1409	Abbie E. Hunneman,	"
	Eliza F. Wellman,	"
1410	Wm. H. and Caroline L. Belcher,	"
	Julia DeBock,	"
1411	Edward P. Graves,	"
1412	Calvin G. Hutchinson,	"
1413	Elvira F. Hale,	"
1414	Edward B. Wescott,	"
*1415	Catharine L. Wescott,	"
*1416	Jane H. Putnam,	"
	Mary E. Abbott,	"
*1417	David T. Haraden,	"
1418	Stephina Fortenbacher,	"
1419	J. Edwin Jones,	"
	E. Osborne Crowell,	"
*1420	Frank E. Howe,	"
1421	John Grover,	"
*1422	Samuel C. Appleton,	"
	Mattie S. Appleton,	"
*1423	Edwin Adams,	"
1424	Thomas M. Cook, Jr.,	"
*1425	Annie Meehan,	"
1426	G. Walter Bass,	"
1427	Alvin Vinal,	"
	William H. Taplin,	"
1428	Mary A. Stone,	"
*1429	Franklin Patch,	"
*1430	James Howe,	"
1431	J. Bamford Rogers,	Ridgely Walk
1432	Frances A. Greer,	"
*1433	Eugene F. Dunbar,	"
1434	Margaret Doherty,	"
	William H. Andrew,	"
1435	Robert Disbrow,	"
1436	George F. Clark,	"
*1437	John R. Smith,	"
*1438	Richard T. Hewitson,	"
*1439	Homer Ashley,	"
	Mary T. Ashley,	"
1440	Albert M. Gardner,	"
1441	Albert Leavens,	"
*1442	Sarah Emmins Prankard,	"
	Francis T. Chadbourne,	"
1443	Sarah J. Hammond,	"
*1444	David Smith,	"
*1445	Hartwell Mayers,	"
	Amanda Shaw,	"
1446	Samuel A. Spear,	Willis Walk
1447	Emma Boomer,	"
1448	George S. McLeod,	"
*1449	John Ritz,	"
1450	James W. Clarke,	"
*1451	Elizabeth N. Allen,	"
1452	Joseph K. Melcher,	"
	Henry O. Hinkson,	"
1453	Edwin Shapleigh,	"
1454	William Beck,	"
1455	Fred E. Smyth,	"
1456	Clara T. Vose,	"
1457	Thomas Vickers,	"
1458	Mark Woodbine,	"
1459	Henry Dickhaut,	"
1460	Philip Albret,	"
*1461	John B. Berry,	"
1462	Elva M. Lockhart,	Bryant Walk
	Samuel Lockhart,	"
1463	Henry Vackert,	"

1464	John Finkenauer,	Bryant Walk
1465	Thomas Walton,	"
1466	Emily F. Poole,	"
1467	Annie K. Knenlein,	"
*1468	Ann Johnston,	"
1469	Margaret Kalbskopf,	"
1470	John D. Carter,	"
*1471	Edwin B. Jordan,	"
1472	Carrie Campbell,	"
1473	Charles N. Wilkinson,	"
1474	George H. Stevens,	"
1475	Albion F. Abbott,	"
1476	Henry G. Laughton,	"
1477	George Vogel,	"
*1478	Francis W. Gibby,	Pierpont Walk
*1479	Mary L. Frye,	"
*1480	William A. and Henry W. Folsom,	"
*1481	Dexter R. and William H. Dearing,	"
*1482	Alice B. Dunn,	"
*1483	Mrs. Nathan P. Lamson,	"
1484	Mrs. James Hill,	"
1485	Alfred N. Goodhue,	"
*1486	William Thomas,	"
1487	Martha J. Hincks,	"
1488	Arthur C. Barstow,	"
*1489	Frank M. Frost,	"
	Albert G. Frost,	"
1490	Roxana Vivian,	"
*1491	Sarah C. Marsh,	"
*1492	J. Warren Smith,	"
	Benjamin F. Jerome,	"
*1493	Ariel G. Cheever,	"
*1494	Sarah M. Fuller,	Laurel Av.
*1495	Mrs. Kate S. F. Hale,	"
	Edwin R. Flynt,	"
*1496	Mrs. Sarah W. Noyes,	"
*1497	Mrs. Henrietta Kammerer,	"
1498	James E. Pray,	"
1498½	Albert C. Haley,	"
1499	John F. Dever,	"
*1500	Mrs. Mary M. Darling,	"
*1501	Hamilton Howe,	"
	R. Frank Robinson,	"
1502	Jacob Pearson,	"
1503	John S. Laming,	"
1504	Albert L. Whitman,	"
1505	Albert J. G. Parke,	"
1506	James O. Gray,	"
*1507	Henry Faxon,	"
*1508	Thomas H. Meade,	"
*1509	William E. Cash,	"
1510	William W. Bonney,	Bryant Walk
	Silas W. Browning,	"
1511	Arnold A. Robert,	"
1512	Emma E. Palmer,	"
1513	Elizabeth Troup,	"
*1514	Caroline F. Graham,	"
1515	Elizabeth H. Newhall,	"
1516	Maria L. Hall,	"
1517	Ellen J. Knight,	"
*1518	Silas H. Munson,	"
*1519	David C. Theall,	"
	George H. Theall,	"
1520	Timothy Barker,	"
1521	Abigail E. Wilkins,	"
1522	Francis B. Witherell,	Hawthorne Walk
1523	Elizabeth Huckins,	"
1524	M. Charles Hill-Huckins,	"
*1525	William M. Brooks,	"
1526	Frank W. Flower,	"
1527	Lydia S. Noyes,	"
1528	Charles F. Schirmer,	"
	Wilhelmina F. Lautz,	"

1529	Henry C. Shepard,	Hawthorne Walk
	Henry A. Shepard,	"
1530	Henry S. Lawrence,	"
	Barbara Helt,	"
1531	Harriot W. Ransom,	Elmwood Av.
1532	Junius B. Mace,	"
*1533	Gustavus Esselen,	"
	George F. Folsom,	"
*1534	Frank P. Davis,	Hawthorne Walk
1535	Joseph Stark,	"
1536	Mary E. Bond,	"
1537	William H. R. Egan,	"
1538	Samuel Rantin,	"
1539	Catharine Morrison,	"
1540	Tilon Robinson,	"
	John L. Williams,	"
1541	Mary E. Wilder,	"
1542	Martyn M. Rogers,	"
1543	George F. Edson,	"
1544	Deborah A. Short,	"
1545	Lewis K. Blair,	"
	Ada Benner,	"
1546	Celia A. Moulton,	"
1547	Eliza M. Carter,	"
*1548	Louis Houstetter,	"
*1549	Godfrey Frey,	"
1550	German Lutheran Society,	Hemans Walk
1551	Joseph B. Grant,	"
1552	Melvin B. Ricker,	"
1553	Margery Nelson,	"
*1554	John Prescott,	"
1555	Robert Taylor,	"
	William Fraser,	"
1556	John A. Smith,	"
1557	Sarah Balcom,	"
1558	Emma S. Evans,	"
	Mary H. Farnham,	"
1559	Thomas Day,	"
1560	Leonard F. Hersey,	"
1561	Jennie R. Shewbridge,	"
1562	Mary E. Hancock,	"
	Leander C. Hancock,	"
1563	Henry E. Farnsworth,	"
	George Parker,	"
1564	William R. Wright,	"
*1565	Samuel Irvin,	"
1566	William S. Shattuck,	"
1567	Louisa S. Richardson,	"
1568	Margaret L. Evans,	"
1569	Ann G. Mackay,	"
1570	Mary Hemenway,	"
1571	David F. Watt,	"
1572	John F. Sargent,	"
*1573	George J. Morse,	"
1574	Eliza J. Sloane,	"
1575	William H. Cundy,	"
1576	Mary E. Dudley,	"
1577	Reinhold Klitzke,	"
	Christiana Gerhard,	"
1578	Ann Mary Gookin,	Rogers Walk
1579	Henry Humphfries,	"
1580	John R. Brown,	"
1581	Simeon E. Bailey,	"
1582	George Rehm,	"
	Minna Cotthaus,	"
1583	Hiram D. Dewar,	"
1584	Charles J. Hennigar,	"
1585	Charles Barber,	"
1586	Jonathan W. Welch,	"
1587	Emma F. Lewis,	"
1588	Charles O. Brady,	"
1589	Mary A. L. Goodwin,	"

*1590	Betsey D. Rich,	Rogers Walk
1591	Azro Buzzell,	"
*1592	Thomas E. Gibson,	"
1593	Margaret J. Drummond,	"
1594	James F. LeCain,	"
1595	Augusta V. Spike,	"
1596	Margaret Wagenfeld,	"
1597	Flora B. Pray,	"
1598	George C. Crosby,	"
*1599	Minerva S. Merriss,	"
1600	Thomas J. Fleming,	"
1601	Charles H. Burnham,	"
1602	Sarah E. Flagg,	"
1603	Frederick A. Meier,	"
1604	Franklin Vail,	Woodbine Walk
1605	Julia Averling	"
	Frances E. Gaul,	"
1606	Charles H. Yeaton,	"
1607	Andrew Erickson,	"
1608	Mary J. Hoffman,	"
1609	Henry J. Blaisdell,	"
*1610	August Mayer,	"
1611	Eleanor B. Morse,	"
1612	William J. Davis,	"
*1613	Caroline Jukes,	"
1614	Drury M. Marshall,	"
*1615	George H. Glover,	"
	Hannah E. Emery,	"
*1616	Louisa M. Sykes,	Ridgely Walk
*1617	Samuel N. Gould,	"
*1618	Charles Spring,	"
1619	Oliver Sanderson,	"
1620	Edwin L. Sprague,	"
*1621	Charlotte E. Proctor (trustee),	"
*1622	Mary Deuel,	"
	Benjamin F. Robinson,	"
1623	Mary T. Shelhamer,	"
*1624	Nellie W. Lamos,	"
1625	John A. Sutherland,	"
1626	Ann H. Downes,	"
*1627	Samuel Hall,	"
1628	Joseph W. Weeks,	"
	Eliza A. Weeks,	"
1629	Ernest Schumann,	"
*1630	Adam Mock,	"
*1631	Grace E. Fernald,	Southey Walk
1632	Moses H. Gragg,	"
1633	Elbridge W. Locke,	"
*1634	Joseph A. Tucker,	"
1635	Albert S. Brigham,	"
*1636	Sarah E. Smith,	"
	George E. Simpson,	"
1637	Emery M. Jones,	"
1638	William H. Ingersoll,	"
	George A. Ingersoll,	"
1639	Charles H. Cole,	"
*1640	Charles M. Tilly,	Mount Vernon Av.
*1641	John Greely,	"
1642	August Wissker,	"
1643	Francis McCoy,	"
1644	Hattie N. Jordan,	"
1645	Eliza C. Gould,	"
	Clara B. Gould,	"
*1646	Lovina Leighton,	"
*1647	John H. Whittemore,	"
1648	Edward J. Hickey,	"
*1649	Nellie C. Darling,	"
*1650	Order of Elks,	Walnut Av.
1651	Richard and Onville Woodsome,	Pine Walk
1652	Richard H. Coe,	"
1653	Charles A. Davis,	"
1654	Mrs. Rubie N. Brackett,	"

1655	William F. Butler,	Pine Walk
1656	Annie G. Scruton,	"
*1657	John V. Dakin,	"
*1658	Joshua B. Emerson,	"
	Frederick W. Emerson,	"
*1659	Jennie Bourne,	"
*1660	Myron W. Tandy,	"
*1661	Jerome Schneider,	Cedar Walk
*1662	Adeline W. Cobleigh,	"
1663	Harrison L. Evans,	"
	Ella H. Evans,	"
*1664	Henry B. Chandler,	"
	Sarah B. Chandler,	"
*1665	Andrew Carruthers,	"
	Annie E. Sinclair,	"
1666	Joseph H. Ware,	"
1666½	Mary J. Doane,	"
1667	Charles D. French,	"
1668	Jane C. Widmer,	"
	James Coulter,	"
*1669	Charles D. Oliver,	"
1670	William A. Blossom,	"
	Caroline N. Bicknell,	"
*1671	William P. Cross,	Walnut Av.
1672	Charles Jenkins,	"
*1673	James E. Miller,	"
	George O. Lamphear,	"
1674	Jos. A. and Alonzo A. Harmon,	"
1675	Blanche Woodman,	"
*1676	Walter E. Whittemore,	"
*1677	Albion S. Clement,	"
	Charles W. Clement,	"
	Justin S. Clement,	"
*1678	Charles H. Young,	"
1679	Eliza Johnson,	"
*1680	Josiah H. Smith,	"
*1681	Henry G. Naber,	Elmwood Av.
	Louis Hoss,	"
1682	Home for Aged Couples,	"
1684	Amelia B. Vose,	"
1685	James F. Mooar,	"
	Mrs. Caroline M. Bowen,	"
1686	Charles Howes,	"
1687	Benjamin F. Leseur,	"
1688	John Defren,	"
*1689	Mrs. A. N. Abbott,	"
1690	Rupert R. Sanborn,	"
*1691	Eben T. Sears,	"
1692	Ira S. Garland,	"
1693	John L. Barry, jr.,	"
1694	James E. Leseur,	"
	Mrs. Albert Lenk,	"
1695	Jane F. Krauss,	"
1696	British Charitable Society,	"
1700	Scots' Charitable Society,	"
1704	Sarah Stone,	"
1705	Woodbridge Sanborn,	"
1706	William J. Barclay,	"
	Mrs. Alice Boyce,	"
1707	Mary S. Greenlaw,	"
1708	James K. Christopher,	Woodbine Walk
1709	Marinda E. Hamilton,	"
1710	Mary A. Caswell,	"
*1711	Susie C. Cluer,	"
*1712	Albert A. Woodward,	"
1713	Horace Hemsley,	"
1714	Henry F. Reed,	"
1715	John Boyle O'Reilly,	"
1716	John A. Warren,	"
1717	William F. Garran,	"
1718	John Hagelin,	"
1719	Pauline C. Gass,	Primrose Walk
	Mary A. Osgood,	"

1720	Nancy M. Waters,	Primrose Walk
1721	Ella E. Stratton,	"
1722	Walter Donovan,	"
	John F. Gustin,	"
1723	Maria A. Giddings,	"
1724	Susan A. Hutchings,	"
*1725	Alfred W. Gilmore,	"
1726	Joseph J. Salmon,	"
	Grant McIntosh,	"
*1727	Isabella Lindsay,	"
1728	Charles P. Huggins,	"
1729	William H. Vannevar,	"
*1730	Francis S. Parsons,	Southey Walk
*1731	Winfield S. Guthrie,	"
*1732	Ellen A. Schell,	"
1733	Home for Incurables,	Webster Av.
*1734	Mary M. Caldwell,	Primrose Walk
1735	Charles E. Birkmaier,	"
*1736	Wm. J. and Wm. G. Fitzmeyer,	"
*1737	Joseph Q. Clark,	"
1738	Charles E. Seaverns,	"
1739	Joseph S. Phillips,	"
1740	John Schmitthener,	"
1741	Theodore Schmitt,	"
1742	Sarah J. Morrill,	"
1743	John S. Southerland,	"
1744	Edward Peacock,	Hyacinth Walk
1745	Mrs. Mary A. S. Batterman,	"
1746	Emma Morris,	"
1747	Carrie A. Lord,	"
1748	Horace P. Chadbourn,	"
1749	Elizabeth Lewis,	"
1750	Edward F. Fitzgerald,	"
1751	Mary J. Sampson,	"
1752	William T. Soule,	"
1752½	Mrs. Ira O. Mann,	"
1753	Temporary Home for Destitute,	Cypress Av.
1754	Calvin A. Forbush,	Hyacinth Walk
	Theodore Ramsdell,	"
1755	Charles B. Cowling,	"
1756	Sarah A. Ray,	"
	S. Emma Ray,	"
1757	Mrs. Otis Soule,	"
1758	Charles H. Welch,	"
1759	William H. Marden,	"
1760	Orin T. Gray,	"
1761	Mrs. Mary A. Bennett,	"
1762	Thomas S. Hews,	Azalea Walk
1763	James McGregor,	"
1764	William H. Martin,	"
*1765	Margaret Bergh,	"
	Emil M. Bauer,	"
1766	Frederick P. Cook,	"
1767	Annie M. Graham,	"
1768	Mrs. Francis A. Fowle,	"
*1769	Putnam Lodge of O. F.,	Odd Fellows Av.
1771	Jarvis Lamson, jr.,	"
*1772	Mrs. Geo. E. Thurston,	"
*1773	Edward L. Jordon,	"
*1773½	John E. Blaisdell,	"
*1774	Mrs. Elizabeth M. Edgecomb,	"
1775	Martin W. Drake,	"
1776	John Stewart,	"
*1777	Commerical Lodge of O. F.,	"
1778	Veterans' Lot,	Oakland Av.
*1779	Chas. E. Grinnell,	Odd Fellows Av.
*1780	Wilson Dearborn,	"
*1781	John B. Fitzpatrick,	"
*1782	Horace Lindall,	"
*1783	Mrs. Sarah Wood,	Roxbury Walk
1784	Sarah O. Rogers,	Mt. Vernon Av.
1785	Christopher Ungemach,	"

1786	Janvrin W. Graves,	Mt. Vernon Av.
*1787	Christiana Heinold,	"
1788	George H. Wilson,	"
1789	Henry B. Rankin,	"
1790	Geo. T. Chase.	"
	Wilbur A. Young,	"
1791	Mrs. Emma A. Benz,	"
1792	George W. Harris,	"
1793	James M. Banks,	"
*1794	Mrs. Eliza A. W. Nichols,	"
*1795	Mrs. Phebe Jenks,	"
1796	Nathaniel H. Taylor,	"
*1797	Robert R. Centro,	"
1798	Richard T. and Alexander Ritchie,	"
1799	William C. Frederick,	"
1800	John Wright,	"
1801	William R. Schaefer & John F. Werner,	"
1802	Lewis H. Browne,	"
1803	Mons M. Swenson,	"
1804	Andrew Commin,	"
*1805	Mrs. Eliza E. Brooks,	"
1806	Charles F. Bearse,	"
*1807	John Clouston,	"
1808	Hanson B. Rogers,	Roxbury Walk
1809	George H. Lovejoy,	"
1810	Charles W. Newell,	"
1811	Julia A. Winston,	"
*1812	Frances F. Metzenoth,	"
*1813	Isabella W. Cheney,	"
*1814	Ellen A. Sawyer,	"
1815	John H. Apel,	"
1816	Mrs. Julia A. Wilson,	"
1817	Asa M. Hussey,	"
1818	Winslow C. Fisk and Herbert L. Dunbar,	"
1819	Catharine A. Gustin,	"
*1820	Henry Faxon,	"
1821	Mrs. Annie McDowell,	"
1822	Edward Davidson,	"
	Geo. W. Porter,	"
1823	Rebecca E. Vosmus,	"
1824	Eben Fish,	"
1825	Mrs. Elizabeth Scott,	"
1826	Clara W. Horn,	"
*1827	John Suhl,	"
1828	Robert Scott, Sr., and William Swinton,	"
1829	Christopher Pfeiffer,	"
1830	Mrs. Jacob N. Goodnough and Edw. C. Gifford,	"
1831	Jason Giles,	"
*1832	Alexander H. Clapp,	"
*1833	Margaret Curless,	"
*1834	Alexander H. Fisher,	"
*1835	Samuel F. Porter,	"
*1836	Thomas Ward,	"
*1837	Charles S. Farrington and Wm. R. Jeffery,	"
*1838	Mrs. Fannie M. Adams,	"
*1839	Robert P. Skelton,	"
*1840	Samuel Downing,	"
	Joseph Chambers,	"
*1841	Geo. Weiffenback,	"
*1842	Reuben Weeks,	"
*1843	Eben T. Hayward,	"
*1844	J. Langdon Curtis,	"
*1845	Alfred P. Webber,	"
*1846	Alfred P. Vialle,	"
*1847	Henry B. Terry,	"
*1848	Louisa Y. Walter,	"
*1849	Mrs. Susan M. Harlow,	"
*1850	Mrs. Lily H. Lockwood,	"
*1851	Chas. Hilton,	"
*1852	Ellen S. Dyer,	"
	Lyman W. Rumney,	"
*1853	Augusta M. Graul,	"

*1854	Antomine and Ovidia Berntsen,	Roxbury Walk
*1855	John C. Nolen,	"
*1856	William McInnes,	Odd Fellows Av.
*1857	Charles O. Woodman,	"
*1858	John R. Ince,	"
1859	Mrs. Louise Heydacker,	"
1860	Mrs. Selma Lips,	"
1861	Horace W. Stickney,	"
*1862	Fred'k C. Schuhmann,	"
*1863	Geo. W. Brown,	"
1864	Jas. W. Calnan,	"
*1865	Mrs. Edmund H. Roulston,	"
1866	Frank M. Elkins,	"
*1867	Mrs. Elizabeth Kappler,	"
*1868	Frank A. Schirmer,	"
*1869	Frederic B. Whitney,	"
*1870	Wm. Becker,	"
*1871	Mrs. Dan'l R. Roundy,	"
*1872	Mrs. Sam'l T. Long,	"
*1873	Geo. F. W. Richmond,	"
*1874	Chas. Dellit,	"
*1875	John D. Young,	"
*1876	Theodore Glover,	"
*1877	Warren S. Marden,	"
*1878	Frances A. Ewer,	"
*1879	James M. and Joseph R. Demeritt,	"
*1881	Mrs. Thomas Martin,	Oakland Av.
*1882	Edward Rolfe,	"
*1883	Winslow Chappell,	"
*1884	George W. Ross,	"
*1885	Trinity Church,	"
*1886	Frank H. Childs,	"
	Ella G. Childs,	"
*1887	Mrs. Elizabeth A. McCrillis,	Shakespeare Walk
*1888	Wm. H. Stevenson,	"
*1889	Mrs. Mary D. Guerrier,	"
*1890	Sam'l B. Flagg,	"
*1891	Elmer Chickering,	Central Av.
*1892	Antonio L. De Ribas,	Oakland Av.
*1893	Etta M. Fogg,	"
*1894	Caroline L. Winkelman,	Shakespeare Walk
*1895	Theo. H. Videto, ex. of estate of Isaac C. Plummer,	Odd Fellows Av.
*1896	Azro Buzzell,	"
1897	Geo. B. Munroe,	"
1898	Herman Schaffer,	Roxbury Walk
*1899	Margaret J. Henderson,	"
1900	Wm. H. Wood,	"
1901	Ralph C. Poole,	Oakland Av.
1902	Olive Ericson,	"
	Mrs. Elice C. Stang,	"
1903	Philomena Trey,	"
*1904	Knight Templars, trustees, Boston Commandery,	Highland Av.
1905	Jun Wah Kung Shore Society,	Lee Av.
*1906	Massachusetts Consistory,	Walnut Av.
*1907	Knight Templars, trustees, Boston Commandery,	"
*1909	Kirby Silloway,	Shakespeare Walk
*1910	Mrs. B. R. Masters,	"
*1911	W. C. Bates,	"
*1912	Mary E. Wagner,	"
*1913	Cyrus E. Hewes,	Marguerite Walk
	Eliza A. Ames,	"
*1914	Benj. F. Appleby,	"
*1915	Thomas Coleman,	"
	Mrs. Ida M. Hall,	"
*1916	Theresa Erb,	"
*1917	Moses C. Thompson,	"
*1918	Charles M. Bromwich,	"
*1920	Sceva S. Rawlings,	Weigelia Walk
	Geo. W. Lavers,	"
*1921	Geo. Wm. Waite,	"
	Mrs. Grace Plummer,	"
*1922	Dorothy Koym,	"

*1923	Albert Anderson,	Weigelia Walk
*1926	John L. Howard,	Odd Fellows Av.
*1927	Otis F. Kimball,	"
*1928	Sarah S. Kinsman,	"
*1929	Mary A. Griffin,	"
*1930	Mrs. Mary M. Young,	"
*1931	Reuben M. Pitman,	"
*1932	Susan Cusick,	"
*1933	Ludwig Heuser,	"
*1934	Frank Tilley,	"
*1935	Howard M. Stephens,	"
*1936	Thos. and Henry Howard,	Walnut Av.
*1937	Benj. S. Turner,	Odd Fellows Av.
*1938	Mary L. Hall,	"
*1939	James Boardman,	"
*1940	Robert L. Smith,	"
	Letitia McMillan,	"
*1941	Helen T. Donnell,	"
*1942	Auguste S. Reinhard,	"
*1943	Leander I. Pendleton,	"
*1944	J. Cushing Thomas,	"
*1945	Rosilla Skeele,	"
*1946	James Harkins,	"
*1947	Anna J. Moore,	"
*1949	Mrs. Edwin Hebbethwaite,	Marguerite Walk
*1950	Katherine Gunther,	"
*1951	James B. Cherry,	"
*1959	Louis A. Warren,	Pine Av.
*1960	Frances G. Page,	"
*1969	Grand Lodge of Masons in Mass.	Highland Av.
*1970	Edward W. McGlenen, Adm.,	Walnut Av.
*1971	Thomas J. Fuller,	"
1972	Home for Aged Women,	Rhododendron Walk
*1973	Eliza Rothlisberger,	Pine Grove
*1974	H. S. Moody,	"
*1975	Geo. C. Fletcher,	"
*1976	Albert C. Blakely,	"
*1977	Mrs. Carl Hand,	"
*1978	Jefferson Johnson,	"
*1980	Caroline Williams,	"
*1981	Harvey B. Kimball,	"
*1982	Joseph Herring,	"
*1983	Mrs. Fanny Mitchell,	"
*1984	Clara A. Williams,	"
*1985	Lewis T. Lunt,	"
*1986	Mass. Consistory,	Walnut Av.
*1987	Grand Lodge of Masons in Mass.	Highland Av.
*1988	Daniel Macdonald,	Pine Grove
*1989	Joseph Petri,	"
1990	Home for Little Wanderers,	Spruce Av.
*1991	Edmond Black,	Elm Grove
*1992	Mrs. Lizzie R. Monti,	"
*1993	Emily K. Stevens,	"
	Georgianna Hammond,	"
	Sarah C. Hoffman,	"
*1994	Joseph Harris,	"
*1995	Henry A. Cass,	"
*1996	Louis Kolb,	"
*1997	Henry Faulkner,	"
*1998	Curtis E. Parks,	"
*1999	Mrs. Sabra Webster	"
*2000	Augustus J. Winter,	"
*2001	Henry Hyland,	"
*2002	John N. Rieger,	"
*2003	Joseph Taytasac,	"
*2004	Mary C. Kewer,	"
*2005	Daniel Brodhead,	"
*2006	Eva K. Hadley,	"
*2007	Christy N. Vestergard,	"
*2008	Mrs. Angeline M. Clarke,	"
*2009	Charles J. Hayden,	"
*2010	William J. Hill,	"

*2011	Abigail C. Walker,	Elm Grove
*2012	James Edwards,	"
*2013	Sarah Wheeler,	"
*2014	Mrs. Elizabeth A. Mason,	"
*2015	Florence L. Fisher,	"
*2016	Ada A. Lathe,	"
*2017	Fred N. Sanborn, Adm.,	"
*2018	Louis Zepfler,	"
*2019	Diederich Hinrichs,	"
*2034	Augustine H. Read,	Gilbert Walk
*2035	Mrs. Harriet F. Russ,	"
	John H. Lamson,	"
*2036	Elizabeth J. Blaisdell,	"
*2037	James H. Howard,	"
	Isabella Howard,	"
*2038	Annie F. Stacy,	"
*2039	Jacob Hersey,	"
*2040	Henry J. Blaisdell,	"
*2041	Richard Moore,	"
*2042	Caroline A. Stoddard,	"
*2043	Ada E. Brown,	"
*2044	Mrs. Helen M. Callender,	"
*2045	Ellis L. Jones,	"
*2046	Mary L. P. Crosby,	"
*2047	Lillian C. Rogers,	"
*2048	Mrs. Lucia E. Batson,	"
*2049	Annie Davis,	"
*2050	Samuel C. Haskell	"
*2051	William H. Sproul,	"
*2052	William Franklin Larrabee,	"
*2053	Christina L. Fellmeth	"
*2054	Mrs. Jane Russell,	"
*2055	John H. Read,	"
*2056	William Bradley French,	"
*2057	Katherine Noetzel,	"
*2058	Frederick A. Wood,	"
*2059	James Manary,	Rhododendron Walk
*2060	Carl F. Hettinger,	Gilbert Walk
*2062	Charles T. Gallagher,	"
*2063	Benjamin Foxwell,	"
*2066	William C. Rogers,	"
*2067	Porter F. Capper,	"
*2068	Mrs. Rebecca Adams,	"
*2069	Susanna Fitzgibbon,	"
*2070	Louis Ritter,	"
*2071	Mrs. Margretta Heidke,	"
*2072	Mrs. Rosina B. Bernhard,	"
*2073	Jessie A. Wilkinson,	"
*2074	James A. Reidell,	"
*2075	Harry C. Bradley,	"
*2076	Mrs. Sophia M. Wallingford,	"
*2077	George W. Thain, exec. of estate of Emma L. Thain,	"
*2078	Mrs. Alecta A. Lord,	"
*2079	Robert L. Michie,	"
*2080	Rev. J. Nelson Rich,	"
	George H. French,	"
*2081	Mrs. Walter H. Clement,	Winthrop Av.
	Mrs. Lina Lohbillar,	"
*2082	Everett E. Truette,	Magnolia Walk
*2083	John J. Robinson,	"
*2084	Henry C. Knight,	"
*2085	William J. Selby,	"
*2086	Mrs. Cecelia Karnheim,	"
*2087	Hiram Nash,	"
*2088	Simon Fraser,	"
*2089	Mrs. Aurelia E. Taylor,	"
*2091	Mrs. Mary M. Breiner,	"
*2 95	John R. Farrell,	"
*2096	Leander K. Marston,	Winthrop Av.
*2097	Deborah J. Sanford,	Walnut Av.
2098	Frederick E. Atteaux,	"
*2099	Patience H. Sloane,	Magnolia Walk

*2100	Frank O. Lowe,	Walnut Av.
*3000	Willard L. Johnson,	Elm Grove
*3001	George Weir,	"
*3002	Mrs Johanna Rydstrom,	"
*3003	Mrs. Ella A. Brennan,	"
*3004	Frank H. Randlett,	"
*3008	Mrs. Louise W. Lienau (tomb)	Channing Av.
*3009	Josephine E. Cunningham,	Marguerite Walk
*3010	Harriet N. Bayley,	"
*3011	John Klein,	"
*3012	Fred E. Bennett,	"
*3013	John Halbritter, Jr.	"
*3014	James E. Henderson,	"
*3015	Mary E. Belt,	"
3016	House of Good Samaritan,	Rhododendron Walk
*3018	Mary S. McIntyre,	Marguerite Walk
*3019	Gabriel A. Rund,	"
*3020	Frederick B. Ives	"
*3021	Walter W. Crawshaw,	"
*3028	Samuel J. Cross,	"
*3029	Philip Sundell,	"
*3030	Mrs. Catherine McMasters,	"

LIST OF LOT OWNERS, AVENUES AND PATHS IN EVERGREEN CEMETERY.

NOTE. — The following list is made up from the records turned over to the Cemetery Department when it assumed charge of Evergreen Cemetery. In many instances lot owners have made conveyances without bringing their deeds to this office and having same properly recorded. Persons holding such deeds will please present them at the office of the Cemetery Department, 76 City Hall, Boston, and have same properly recorded.

AVENUES, PATHS AND GROVES.

Avenues.

Central.	Oak Lawn.
Eastern.	Western.

Paths.

Eastern	Clematis.
Carnation.	Clover.
Catalpa.	Western.

Groves.

North.	South.

LOCATION.

Avenues.

Central leads from front gate to rear of Cemetery.
Eastern leads from Central avenue to Central avenue.
Oak Lawn leads from Eastern avenue to Eastern avenue.
Western leads from Central avenue to Central avenue.

Paths.

Eastern leads from Central avenue to Central avenue.
Carnation leads from Eastern avenue.
Catalpa leads from Clover path.
Clematis leads from Catalpa path.
Clover leads from Eastern avenue.
Western leads from Central avenue to Central avenue.

Groves.

North, situated in Central avenue.
South, situated in Central avenue.

NAMES OF OWNERS OF LOTS IN EVERGREEN CEMETERY AND THE NUMBERS OF THEIR LOTS.

Adams, L. H. 46
Alexander, Lucretia 31
Allen, William B. 203
Allen, Heirs of W. C. 212
" " " " 213
Ashenden, Alfred 42
Atherton, Heirs of Daniel 47

Barnaby, Joseph 157
Bates, Albert N. 145
Bates, Heirs of Mellen B. 90
Bates, Otis 13
Beck, Samuel 200
Bennett, Joseph 198
Bigelow, Jonathan (Oak Lawn avenue) 14
Bigelow, Samuel 6
Billings, Heirs of J. 184
Black, Margaret R. 158
Blacker, James E. 428
Blake, Mrs. Ida E. (Oak Lawn avenue) 6
Boynton, Joseph (Western path) 50
Brackett, Cephas 21
Breck, Heirs of Jonathan D. 66
Breck, Joseph 23
Brewer, Charles Otis 100
Brock, James 30
Brock, Ralph H. 135
Brooks, Heirs of Samuel 215
Brooks, Timothy 116
Brown, Heirs of Benj. H. 151
Brown, Charles C. 162
Brown, Heirs of William 65
Budgell, Alice 423
Burbank, Asa 199
Burlingame, Albert S. 183
Burlingame, Mrs. Olive B. 160

Cabot, Mrs. Abby H. 158
Caldwell, Julia M. 9
Cameron, Margaret 422
Carter, Daniel 159
Chaffin, Nathan L. 103
Chamberlin, Edward 24
Champney, William R. 217
Chandler, Malcomb 236
Childs, Ida E. 160
Church of the Messiah, Boston, Rector, Wardens and Vestry of (Oak Lawn avenue) 46
Clark, Elijah 64
Claypole, George W. 98
Cobb, Moses W. (Clover path) 22
Cogswell, James A. 43
Colby, Patrick 102
Coleman, N. H. (Oak Lawn avenue) 2
Collins, Abraham W. 208
Collins, David 209
Comee, James T. 427
Cook, Betsey 147
Coolidge, Martha W. (Oak Lawn avenue) 15
Coolidge, Mrs. Mary E. 101
Cooling, William S. 161
Cotton, William M. 173
Cune, Charles F. 114
Cushing, Solomon B. 152
Cushing, Stephen 9
Cushman, Artemas H. 38
Cushman, Hiram 134

Dalton, Jennie W. (Oak Lawn avenue) ½
Dana, Heirs of Charles 185
Dana, Heirs of Charles 186
Dana, James 187
Dana, James 188
Dana, James B. 106
Davis, Catharine A. 10½
Davis, Gardner 54
Davis, George H. 100
Davis, Harrison D. 104
Davis, Joel D 126
Davis, Samuel 12
Davis, Samuel, Jr. 53
Davis, Thomas C. 429
Day, John 181
Decoster, W. C. 71
Deering, Samuel 225
Dodge, Charles A. 426
Downs, William H. 425
Drake, Amos M. 42

Dresser, Mary B. 433
Dudley, Francis W. 128
Dudley, Joseph D. 88
Dudley, William B. 146
Dupee, Heirs of Cyrus 115
Dupee, John E. 62

Eastman, B. F. 94
Edwards, Angelina P. 117
Eldridge, Cynthia E. R. 2
Ellis, Francis H. 145
Emerson, Harriet H. 3½
Emerson, W. H. 424
English, Heirs of John 121
Everett, Heirs of Aaron 184
Evers, Gustave 29

Farmer, Wesley 5½
Farrington, Isaac 125
Farrington, Reuben 130
Farrington, William M. 107
Field, Octavia B. 95
Fiske, Jonas 206
Flanders, Mrs. E. G. 421
Fletcher, Karl (Clover path) 39
Fobes, Benjamin 75
Forgie, James 223
Foss, Henry (Clover path) 19
Foster, Harriet W. (Oak Lawn avenue) 46
Frackelton Marion (Clematis path) 31½
Fuller, C. B. 131
Fuller, Samuel D. 132

George, Anna Judson 203
Getchell, Isaiah G. 123
Geyer, Mrs. Jane 157
Gibson, William G. 238
Gilman, Mrs. Caroline F. 164
Gilmore, Josiah 67
Gilpatrick, Royal 35
Glynn, Jacob A. 205
Goding, Heirs of Jonas 190
Goddard, Heirs of John 72½
Goodall, Martha Parr 148
Goodnough, Lydia 45
Gordon, Mehitable 17
Green, John 120
Gregory, William 154
Griggs, George W. 82

Hall, Walter S. 9
Harding, Arthur T. 158
Harding, Charles 228
Harding, Mrs. Lucy A. 430
Harding, Sylvia L. 60
Hardy, Charles 133
Harrington, Mary 179
Harrington, Willard A. 234
Harris, Elizabeth 137
Harris, G. F. } 237
Harrison, W. H. }
Hart, Heirs of David 16
Hastings, Jonathan 20
Hauck, William 238
Haynes, Heirs of Horace 220
Heartell, Joseph 154
Heath, Mrs. Ruthanna H. 206
Heustis, Annie B. (Oak Lawn avenue) 17½
Hicks, Ellen 424
Hill, Stephen 69
Holt, Mrs. Isabella 96
Holton, Estate of James 5
Hooker, George 127
Howard, Esrum V. 221
Humphrey, E. B. 94
Humphrys, Annie J. 97½
Hunting, Frances S. 157
Huntoon, Effie L. 161

Ingraham, Mary J. (Oak Lawn avenue) 8

Jackson, Nathaniel 34
Jackson, Samuel 81
Jones, Mrs. Eben D. 178
Jones, Henry E. 233
Jones, Jonathan 83
Jones, Lewis L. 1
Jones, Stanley M. (Clover path) 21

Karcher, Charles F. 205
Kendall, Samuel J. (Clover path) 24
Kennedy, Henry P. 259
Kent, John, Jr. 144
Kidder, Charles A. 428
Kimball, Frank 156
Kingsley, Daniel 118
Kirkland, Robert 258
Knight, John M. (Clover path) 23
Knight, Jonas M. (Oak Lawn avenue) 9
Knowles, Mrs. Caroline E. (Oak Lawn avenue) 18
Knowles, heirs of Daniel 70
Knowlton, Amanda 216

Leavitt, Janet W. 182

Lecker, Jacob 429
Lewis, John G. 141
Livermore, Heirs of Eunice 11
Livermore, Henry 175
Livermore, William 210
Livingston, Alexander } 163
Livingston, Agnes H. }
Lombard, Mrs. Susan 155
Ludgate, Anthony 113
Lyford, Louis A. 432
Lynde, William H. 159
Lynde, William H. 160

Mains, James (Oak Lawn avenue) 5
Mains, Jeremiah 120
Marston, William 58
Martin, Charles 85
Martin, Heirs of Nathaniel 33
Mason, Augustus 76
McBain, William 230
McBryan, Philip (Oak Lawn avenue) 17
McChesney, Margaret 63
McGaw, John 7
McIntyre, William 260
McKillican, Isabella (Oak Lawn avenue) 1
McMurtry, Alexander } 150
McMurtry, Robert }
McTigh, —— 155
Merrifield, Hosea F. 177
Monroe, Heirs of Timothy 211
Monto, Louis 92
Monto, Mary A. 98
Moore, Mrs. Ella F. 68½
Morrill, David B. 50
Morrill, John 93

Needham, J. Thomas 227
Nutter, Charles 32

Onderdonk, Michael C. 149
Osborn, Jessie 14
Osborn, Jessie 55

Parker, William F. 165
Parkinson, Louisa A. 231
Parson, Mrs. Thomas 430
Parsons, John G. 155
Patterson, Thomas S. 232
Patriquin, John M. 159
Peaks, F. B. 44
Philbrick, Dudley S. 97
Phillips, —— 222
Pierce, Cynthia O. 37
Pierce, Horace 22
Pierce, Heirs of J. Mason 204
Plummer. Enoch R. 77
Porter, Eleazer 25
Post 92, G.A.R.
Prescott, David 130
Pritchard, Heirs, Wm. E. 224

Randall, Ellen P. (Oak Lawn avenue) 7
Read, Heirs of George W. 68
Rice, Heirs of Abel 218
Rice, Marshall N. 40
Richards, Heirs of Aaron 72
Ringer, Hugh 423
Ripley, Hannibal F. 203
Ross, Leonard W. (Oak Lawn avenue) 16

Salom, Mark 156
Sanderson, Charles W. 49
Sanderson, Charles W. 108
Sanderson, Charles W. 109
Sanderson, Mrs. G. 431
Sanger, D. Otis 119
Sanger, Heirs of Samuel 138
Savage, —— 222
Sawin, George A. 155
Sawtelle, Richardson W. 136
Sawyer, Almon J. 161
Sawyer, Annie E. 8
Sawyer, Edward G. 80
Scott, Heirs of John C. 111
Shapleigh, John 144
Shepherd, R. T. S. 79
Sherman, Fred'k A. 162
Sherman, Stephen O. (Clematis path) 31
Shillaber, Daniel 239
Simmons, James 52
Simonds, Mary A. 123½
Smart, Charles L. 124
Smith, Calvin 10
Smith, Clark 36
Smith, Heirs of Cyrus 122
Smith, Hannah (Oak Lawn avenue) 13
Smith, Mary H. 191
Snow, Eli M. 26
Snow, James 173
Sparhawk, Heirs of Edward 214
Spear, Alexander 166
Sprague, M. T. 201
Sproul, Robert 157
Stacy, John 99
Stoddard, Heirs of Wm. P. 189

Strater, Theodore G. (Oak Lawn avenue) 4
Taylor, Mrs. W. J. 164
Thomas, Frederick 421
Thomson, Mary 137
Thwing, Amos 56
Thwing, Reuben H. 15
Tilton, Samuel 110
Tooker, J. W. 431
Tozer, Charles 51½
Trufant, Gilman T. 422
Tubbs, J. Otis 207
Tucker, Mrs. Isaac N. } 4
Tucker, Charles B. }
Tucker, Nathan 153

Wadleigh, J. C. 19
Wales, Mrs. John 3
Walton, C. R. 51
Warren, Alfred B. 86
Warren, Asa C. 61
Warren, Charlotte R. 78
Warren, George A. 39
Warren, George W. 180
Warren, John A. 87
Warren, Heirs of William 18
Warren, Heirs of William 59
Warren, W. W. 46
Waugh, Sarah E. 28
Weeks, Edward F. (Clover path) 25
Wellman, Sumner 84
Wethern, Elvira 73
Wethern, Thomas 74
Wentworth, George W. 226
Wentworth, John W. 142
Wentworth, Walter A. 112
Wheeler, Isaac G. } 174
Wheeler, Henry O. }
Whitcomb, George L. 175
White, Charles 202
White, Nancy. 192
White, Mrs. Sarah 105
Whittaker, Freedom 176
Whittemore, Heirs of James M. 219
Wilkins, Walter } 48
Wilkins, Manly W. }
Williams, Margaret E. 96½
Wilson, Alva J. 136
Wilson, George 229
Wilson, John 154
Wilson, Josiah T. 143
Wilson, Prudence 41
Winship, J. P. C. 193
Witham, Dunham (Oak Lawn avenue) 12
Wood, Benjamin 139
Woodman, Isaac 91
Woodman, J. and J. 27
Woods, Elmira 129
Woodworth, Heirs of Flavilla E. 89
Wright, Amos L. 427
Wright, Fred 156
Wright, J. B. 235
Wright, Rev. M. E. (Oak Lawn avenue) 3

Zoller, Catherine 57
Zoller, Henry 140

NAMES OF OWNERS OF LOTS.

ARRANGED BY AVENUES, PATHS AND GROVES, WITH THE NUMBER OF EACH LOT.

[Lots marked with a star (*) are under perpetual care.]

*1	Lewis L. Jones,	North Grove
*2	Cynthia E. R. Eldridge,	"
*3	Mrs. John Wales,	"
*3½	Harriet H. Emerson,	"
*4	Mrs. Isaac N. Tucker,	"
	Charles B. Tucker,	"
*5	James Holton Estate,	South Grove
5½	Wesley Farmer,	"
6	Samuel Bigelow,	"
7	John McGaw,	"
8	Annie E. Sawyer,	"
9	Julia M. Caldwell,	"
	Stephen Cushing,	"
	Walter S. Hall,	"
10	Calvin Smith,	Central Av.
*10½	Catharine A. Davis,	South Grove
11	Heirs of Eunice Livermore,	Central Av.
12	Samuel Davis,	"
13	Otis Bates,	"
14	Jessie Osborn,	"
15	Reuben H. Thwing,	"
16	Heirs of David Hart,	"
17	Mehitable Gordon,	"
18	Heirs of William Warren,	"
19	J. C. Wadleigh,	"
*20	Jonathan Hastings,	"
*21	Cephas Brackett,	"
*22	Horace Pierce,	"
23	Joseph Breck,	"
24	Edward Chamberlin,	"
*25	Eleazer Porter,	"
26	Eli M. Snow,	"
*27	J. and J. Woodman,	"
28	Sarah E. Waugh,	"
29	Gustave Evers,	"
30	James Brock,	"
31	Lucretia Alexander,	"
32	Charles Nutter,	"
*33	Heirs of Nathaniel Martin,	"
34	Nathaniel Jackson,	"
35	Royal Gilpatrick,	"
*36	Clark Smith,	"
37	Cynthia O. Pierce,	"
38	Artemas H. Cushman,	"
39	George A. Warren,	"
40	Marshal N. Rice,	"
41	Prudence Wilson,	"
42	Amos M. Drake,	"
	Alfred Ashenden,	"
43	James A. Cogswell,	"
44	F. B. Peaks,	"
45	Lydia Goodnough,	"
46	W. W. Warren,	"
	L. H. Adams,	"
*47	Heirs of Daniel Atherton,	"
48	Walter Wilkins,	"
	Manley W. Wilkins,	"
*49	Charles W. Sanderson,	"
50	David B. Morrill,	"

51	C. R. Walton,	Eastern path
51½	Charles Tozer,	"
52	James Simmons,	"
53	Samuel Davis, Jr.,	"
54	Gardner Davis,	"
55	Jessie Osborn,	"
*56	Amos Thwing,	"
57	Catherine Zoller,	"
*58	William Marston,	"
59	Heirs of William Warren,	"
60	Sylvia L. Harding,	"
61	Asa C. Warren,	"
*62	John E. Dupee,	"
63	Margaret McChesney,	"
*64	Elijah Clark,	"
65	Heirs of William Brown,	"
66	Heirs of Jonathan D. Breck,	"
67	Josiah Gilmore,	"
*68	Heirs of George W. Read,	"
*68½	Mrs. Ella F. Moore,	"
69	Stephen Hill,	"
70	Heirs of Daniel Knowles,	"
71	W. C. Decoster,	"
72	Heirs of Aaron Richards,	"
72½	Heirs of John Goddard,	"
73	Elvira Wethern,	"
74	Thomas Wethern,	"
*75	Benjamin Fobes,	"
76	Augustus Mason,	Western path
77	Enoch R. Plummer,	"
78	Charlotte R. Warren,	"
79	R. T. S. Shepherd,	"
80	Edward G. Sawyer,	"
81	Samuel Jackson,	"
82	George W. Griggs,	"
*83	Jonathan Jones,	"
84	Sumner Wellman,	"
*85	Charles Martin,	"
86	Alfred B. Warren,	"
87	John A. Warren,	"
88	Joseph D. Dudley,	"
*89	Heirs of Flavilla E. Woodworth,	"
*90	Heirs of Mellen B. Bates,	"
91	Isaac Woodman,	"
92	Louis Monto,	"
*93	John Morrill,	"
94	B. F. Eastman,	"
	E. B. Humphrey,	"
95	Octavia B. Field,	"
96	Mrs. Isabella Holt,	"
96½	Margaret E. Williams,	"
97	Dudley S. Philbrick,	"
97½	Annie J. Humphrys,	"
98	George W. Claypole,	"
	Mary A. Monto,	"
99	John Stacy,	Eastern path
100	George H. Davis,	"
	Charles Otis Brewer,	"
101	Mrs. Mary E. Coolidge,	"
102	Patrick Colby,	"
103	Nathan L. Chaffin,	"
104	Harrison D. Davis,	"
105	Mrs. Sarah White,	"
106	James B. Dana,	"
107	William M. Farrington,	"
108	Charles W. Sanderson,	"
109	Charles W. Sanderson,	"
*110	Samuel Tilton,	"
111	Heirs of John C. Scott,	"
112	Walter A. Wentworth,	"
113	Anthony Ludgate,	"
*114	Charles F. Cune,	"

115	Heirs of Cyrus Dupee,	Eastern path
116	Timothy Brooks,	"
117	Angelina P. Edwards,	"
*118	Daniel Kingsley,	"
119	D. Otis Sanger,	"
120	Jeremiah Mains,	"
	John Green,	"
121	Heirs of John English,	"
122	Heirs of Cyrus Smith,	"
123	Isaiah G. Getchell,	"
123½	Mary A. Simonds,	"
124	Charles L. Smart,	"
125	Isaac Farrington	"
126	Joel D. Davis	"
127	George Hooker,	"
128	Francis W. Dudley,	"
129	Elmira Woods,	"
130	David Prescott,	"
	Reuben Farrington,	"
*131	C. B. Fuller,	"
132	Samuel D. Fuller,	"
133	Charles Hardy,	"
*134	Hiram Cushman,	"
135	Ralph H. Brock,	"
136	Alva J. Wilson,	"
	Richardson W. Sawtelle,	"
137	Elizabeth Harris,	Western path
	Mary Thomson,	"
*138	Heirs of Samuel Sanger,	"
139	Benjamin Wood,	"
140	Henry Zoller,	"
141	John G. Lewis,	"
142	John W. Wentworth,	"
143	Josiah T. Wilson,	"
144	John Shapleigh,	"
	John Kent, Jr.,	"
145	Francis H. Ellis,	"
	Albert N. Bates,	"
146	William B. Dudley,	"
147	Betsey Cook.	"
148	Martha Parr Goodall,	"
149	Michael C. Onderdonk,	"
150	Alexander McMurtry,	"
	Robert McMurtry,	"
*151	Heirs of Benj. H. Brown,	"
*152	Solomon B. Cushing,	"
153	Nathan Tucker,	"
154	William Gregory (this portion of lot in perpetual care),	"
	John Wilson,	"
	Joseph Heartell,	"
155	Mrs. Susan Lombard,	"
	George A. Sawin,	"
	John G. Parsons.	"
	——— McTigh,	"
156	Mark Salom,	"
	Fred Wright,	"
	Frank Kimball,	"
157	Frances S. Hunting,	"
	Joseph Barnaby,	"
	Mrs. Jane Geyer,	"
	Robert Sproull,	"
158	Mrs. Abby H. Cabot,	"
	Margaret R. Black,	"
	Arthur T. Harding,	"
159	William H. Lynde,	"
	Daniel Carter,	"
	John M. Patriquin,	"
160	William H. Lynde,	"
	Mrs. Olive B. Burlingame,	"
	Ida E. Childs,	"
161	Almon J. Sawyer,	"
	Effie L. Huntoon,	"
	William S. Cooling (this portion of lot in perpetual care),	"

162	Charles C. Brown,	Western path
	Fred'k A. Sherman,	"
163	Alexander Livingston,	"
	Agnes H. Livingston,	"
164	Mrs. Caroline F. Gilman,	"
	Mrs. W. J. Taylor,	"
165	William F. Parker,	"
166	Alexander Spear,	"
173	James Snow,	"
	William M. Cotton,	"
174	Isaac G. Wheeler,	"
	Henry O. Wheeler,	"
175	George L. Whitcomb,	"
	Henry Livermore,	"
176	Freedom Whittaker,	Eastern Av.
177	Hosea F. Merrifield,	"
*178	Mrs. Eben D. Jones,	"
179	Mary Harrington,	"
180	George W. Warren,	"
181	John Day,	"
182	Janet W. Leavitt,	"
*183	Albert S. Burlingame,	"
184	Heirs of Aaron Everett,	"
	Heirs of J. Billings,	"
185	Heirs of Charles Dana,	"
186	Heirs of Charles Dana,	"
187	James Dana,	"
188	James Dana,	"
189	Heirs of William P. Stoddard,	"
190	Heirs of Jonas Goding,	"
191	Mary H. Smith,	"
192	Nancy White,	"
193	J. P. C. Winship,	"
198	Joseph Bennett,	"
*199	Asa Burbank,	"
200	Samuel Beck,	"
201	M. T. Sprague,	"
202	Charles White,	"
203	Anna Judson George,	"
	Hannibal F. Ripley,	"
	William B. Allen,	"
*204	Heirs of J. Mason Pierce,	"
205	Jacob A. Glynn,	"
	Charles F. Karcher,	"
206	Jonas Fiske,	"
	Mrs. Ruthanna H. Heath,	"
207	J. Otis Tubbs,	"
*208	Abraham W. Collins,	"
209	David Collins,	"
210	William Livermore,	"
211	Heirs of Timothy Monroe,	"
212	Heirs of W. C. Allen,	"
213	Heirs of W. C. Allen,	"
*214	Heirs of Edward Sparhawk,	"
215	Heirs of Samuel Brooks,	"
216	Amanda Knowlton,	"
*217	William R. Champney,	"
218	Heirs of Abel Rice,	Western Av.
*219	Heirs of James M. Whittemore,	"
220	Heirs of Horace Haynes.	"
221	Esrum V. Howard,	"
222	Phillips & Savage,	"
223	James Forgie,	"
224	Heirs of Wm. E. Pritchard,	"
225	Samuel Deering,	"
226	George W. Wentworth,	"
227	J. Thomas Needham,	"
228	Charles Harding,	"
229	George Wilson,	"
230	William McBain,	"
231	Louisa A. Parkinson,	"
232	Thomas S. Patterson,	"
233	Henry E. Jones,	"

234	Willard A. Harrington,	Western Av.
*235	J. B. Wright,	"
236	Malcomb Chandler,	"
237	G. F. Harris,	"
	W. H. Harrison,	"
238	William G. Gibson,	"
	William Hauck,	"
239	Daniel Shillaber,	"
258	Robert Kirkland,	"
259	Henry P. Kennedy,	"
260	William McIntyre,	"
421	Frederick Thomas,	Central Av.
	Mrs. E. G. Flanders,	"
422	Gilman T. Trufant,	"
	Margaret Cameron,	"
423	Alice Budgell,	"
	Hugh Ringer,	"
424	Ellen Hicks,	"
	W. H. Emerson,	"
425	William H. Downes,	"
*426	Charles A. Dodge,	Eastern Av.
427	James T. Comee,	Carnation path
	Amos L. Wright,	"
428	Charles A. Kidder,	"
	James E. Blacker,	"
429	Thomas C. Davis,	"
	Jacob Lecker,	"
430	Mrs. Thomas Parson,	"
	Mrs. Lucy A. Harding,	"
431	J. W. Tooker,	"
	Mrs. G. Sanderson,	"
*432	Louis A. Lyford,	"
	Post 92, G.A.R.,	Central Av
*433	Mary B. Dresser,	Oak Lawn Av.

OAK LAWN AVENUE.

½	Jennie W. Dalton,	Oak Lawn Av.
1	Isabella McKillican,	"
*2	N. H. Coleman,	"
*3	Rev. M. E. Wright,	"
4	Theodore G. Strater,	"
5	James Mains,	"
6	Mrs. Ida E. Blake,	"
7	Ellen P. Randall,	"
8	Mary J. Ingraham,	"
9	Jonas M. Knight,	"
*12	Dunham Witham,	"
*13	Hannah Smith,	"
*14	Jonathan Bigelow,	"
*15	Martha W. Coolidge,	"
16	Leonard W. Ross,	"
17	Philip McBryan,	"
17½	Annie B. Heustis,	"
18	Mrs. Caroline E. Knowles,	"
*46	The rector, wardens and vestry of the Church of the Messiah, Boston,	"

CLOVER PATH.

19	Henry Foss,	Clover path
21	Stanley M. Jones,	"
22	Moses W. Cobb,	"
23	John M. Knight,	"
24	Samuel J. Kendall,	"
*25	Edward F. Weeks,	"
39	Karl Fletcher,	"

CLEMATIS PATH.

*31	Stephen O. Sherman,	Clematis path
*31½	Marion Frackelton,	"

WESTERN PATH.

50	Joseph Boynton,	Western path

ALLIED PRINTING TRADES UNION LABEL COUNCIL BOSTON, MASS. 21

HARVARD
COLLEGE
LIBRARY